ALTA PROV LIBRARY
ALTA LEGISLATIVE BLDG
EDMONTON ALTA

DEC 67

EDMONTON

ALBERTA PROVINCIAL LIB
OCT 16 1967
EDMONTON

The Vulcan Advocate

COMPLETE COVERAGE OF THE COUNTY OF VULCAN

Authorized as Second Class Mail by the Post Office Department, Ottawa, and for payment of postage in cash.

55th Year, No. 11 | THE VULCAN ADVOCATE, WEDNESDAY, OCTOBER 11, 1967 | Vulcan, Alberta

Militia Re-organized

Mobile Strike Company Is Highlanders' New Role

Reorganization of the militia forces of Canada into three new categories of Ready Reserve, Canadian Regional Reserve and Mobile Command Reserve has resulted in a new role for the Calgary Highlanders, including the Vulcan Unit.

The Highlanders will form a Mobile Strike Company as part of the Mobile Command Reserve and two Rescue Task Teams and a Headquarters Team in the Regional Reserve.

Other western infantry units chosen to form mobile strike companies as part of a mobile strike battalion are the Loyal Edmonton Regiment, the Seaforth Highlanders of Vancouver, the Regina Rifles and the Cameron Highlanders of Winnipeg. The Mobile Command Reserve will provide a training base for the regular field force in the event of the expansion or escalation of a limited war, the Regional Reserve will produce trained individuals and units for the defence of Canada, internal security and for the Civil Emergency Operations Organization, and the Ready Reserve will be made up of trained specialists such as doctors, dentists and trade personnel.

Vacancies exist in the Highlanders' Mobile Strike Company and interested young men can secure information on this new militia training at the Vulcan Armouries, Monday evenings, 8 to 10 p.m.

Strike Company training will start immediately, with personnel completing general militia training before being taken on Mobile Company strength. The concentrated courses can be completed in six months and the latest permanent force equipment will be used in training. Mobile Company personnel will be air-lifted for two weeks' summer concentration in Wainwright or in B.C., where they will train with Regular Force units.

A rifle company since its organization in 1940, the Vulcan Unit of the Calgary Highlanders was redesignated in 1966 as the Heavy Weapons Platoon of Support Company. The Vulcan Unit is commanded by Major M. R. Burgess and it is hoped that the interesting new role of the Highlanders and improved training methods will be instrumental in gaining new members for the local unit.

CLASS OF '79. Twelve years from now these youngsters may take their places in a high school graduation class but meanwhile there are many and wonderful experiences awaiting them both inside and away from their classrooms. This is the Room 11 Grade 1 class in Hazel Cameron Elementary School and from the left, back row are: Bradley Perrault, Duncan Johnston, Winston Mitchell, Shirley Quon, Lorna Lee, Susan Hilz, Allan Gatenby, Steven Hill, Teacher Mrs. Laverne Alexander. Middle row: Arlene Hartung, Kathy Syer, Donnaleen Fuller, Valerie Loose, Shelley Robertson, Cindy Peterson, Nancy Pickersgill. Front row: Ronald Hesleton, Paul Kim, Melvin Jesse, Bobby Grant, Robert Fath and Stewart Aiken.

Amateur Radio Club Starts Winter Season

The Vulcan County Amateur Radio Club begins its winter classes on Tuesday, Oct. 17, at 8:00 p.m., in the Civil Defence room at the rear of the Vulcan Library.

The club now has 20 members and of these 12 are licensed and on the air and the remainder are studying for their exams.

The hobby of "ham" radio allows an operator to talk to people all over the world and to have friends wherever he or she may go. During the blizzard last May when all communicationt was cut off in the Southern Alberta area, all hams stood by their radios and relayed messages of all kinds during the emergency. Ham operators are happy at any time to send or receive messages of a social nature as a free service. When the earthquake occurred in Alaska, the only communication was by radio and hams worked until regular communication channels were back in service.

Members of the Vulcan County club pay a $5 membership fee and receive free instruction once a week in theory, code practice, rules and regulations until they are ready to pass the exams. A club station, VE6-AJA is available to all members for practical use and allows the procedure of operating a station to be taught under the supervision of a licensed member. The hobby of amateur radio can also, with further training, lead to employment in radio or as a technician. As a straight hobby, with the opportunity of public service, it is very enjoyable and any interested persons are invited to attend the meeting on October 17.

At County Points

One-night Courses Will Teach Disaster Survival

The Alberta Emergency Measures Organization, in co-operation with the Vulcan County Emergency Measures Unit, will present a series of one night courses designed to teach personal and family survival in disasters to the citizens of the County of Vulcan.

Natural disasters can occur with paralysing suddenness at any time, and at any place, but, it is hoped through educating the population in self-help techniques much can be done to reduce the suffering, loss of life and destruction of property that could develop.

In the event of the much more serious calamity of a nuclear attack on North America it would be essential that families have a plan of action that could be initiated upon hearing the attack warning signal by siren or radio. The development of these plans, and how citizens can protect themselves against the effects of radioactive fallout, will be dealt with on the program.

The 'personal and family survival' presentations will take place from 7:30 p.m. to 10:00 p.m. at the Vulcan County Central High School Auditorium on Oct. 16, and at the school auditoriums in Lomond Oct. 17, Champion Oct. 18, Milo Oct. 23, Arrowwood Oct. 24 and Carmangay Oct. 25.

In conjunction with the presentations, the Alberta EMO Information Trailer, containing a number of interesting and informative displays, will be set up on the main street of each of the above locations during the day of the presentation. Although no evening courses will be conducted in Brant or Mossleigh the trailer will be displayed in Brant Oct. 19 and Mossleigh Oct. 20.

There is no charge or obligation for attending the trailer display, or the evening presentation, and it is anticipated that a large portion of the county's citizens will take advantage of this opportunity to learn how they can protect themselves and their families in the event of a disaster.

Nine hundred thousand acres of irrigated land in southern Alberta produce rich crops of vegetables and sugar beets for the provinces expanding food processing industry.

Chamber To Offer Courses

Twenty businessmen were in attendance at the October meeting of the Vulcan District Chamber of Commerce to discuss business which makes up the fall and winter agenda of the organization.

A letter was read from W. G. O'Reilly accepting the Chamber's invitation to speak on the possibility of CMHC assisting in financing apartment housing at Vulcan. The executive was directed to make necessary arrangements for the visit.

The Chamber will participate in a "Voices Influencing Progress" program sponsored by the Canadian Chamber of Commerce. Through this program speakers on a variety of topics, can be made available to organizations on request. Further information is being sought on this subject.

Guest speaker at the supper was R. W. Hahn, Business Training Supervisor for the Vocational Education Division, Alberta Department of Education. He described a series of business management courses available to business and farm groups. A course, Bookkeeping For Small Businesses, was run here a few years ago in co-operation with the local Chamber and it was felt a course on another feature of business operation would be offered. The executive was to pick the subject and attempt to start classes early in November.

BRIGHT AND SHINY. The Room 12 Grade 1 class at Hazel Cameron Elementary School is pictured above with their teacher Mrs. E. Cooper at left. It is these children whose lives have, in the last month, suddenly been met with the first challenge of a strange outside world and many mothers have some cherished memories of their child's reaction to this change. From the left, back row are: Teacher Mrs. E. Cooper, August Middleton, Kenneth Kirk, Randy Jordan, Wendy Hartung, Karl Gorbous, Wendy Edgerton, Brenda Keeler, Ronald Birch, Morgan Kerr, Robert deJong. Middle row: Roberta Gerding, Brenda Jay, Wanda Phillips, Amy Jane Fletcher, Brenda Schuler, Roisin Murphy, Deborah Scott, Eva Montgomery, Karen Lee Mitchell. Bottom row: Duane Miller, Jerry Ully, Randal Richardson, Gregory Moore, Kent Hanson, David Nolan, Bruce Hann, Spenser Gillette.

Berrywater FWUA Elects New Slate Of Officers

The October meeting was held at the home of Mrs. W. Oldfield with 11 members present. Five dollars was to be sent to Donka for Xmas.

In answer to the Unitarian appeal a collection was to be made at the next meeting. A donation was sent to the Blind Institute. A letter was received from Donka. The district dinner is to be held Nov. 2 at the El Rancho restaurant in Lethbridge from 12 to 4 p.m.

The annual convention will be held in Edmonton at the MacDonald Hotel from Dec. 11 to 15. Dr. Parlby's portrait is to be unveiled on Thursday at the convention. This being centennial year, the convention will hold joint sessions throughout.

The annual meeting followed the close of business with the new slate of officers as follows: President, Betty Wickstrom; Secretary, Heather Gerding; Directors, Donna Deal, Rita Love, Rose Stein, Lorna Gerding and Margaret Richardson; Sunshine Convener, Bertha Webber; News Reporter, Chloe Marshall; Rest Room Representative, Ruth Smith. The President and Secretary will be excluded from the lunch committee.

The date of meetings was changed to the first Tuesday of the month. After adjournment a lovely lunch was served by the lunch committee. The next meeting at Muriel Smith's on Tuesday, Nov. 7.

On Honor Roll At State College

A Champion senior at Eastern Washington State College, James D. Ulrich, has been named to the EWSC summer quarter honor roll.

Ulrich, son of Mr. and Mrs. Art Ulrich, Champion, is a graduate of Vulcan High School. He is majoring in art and is working for a bachelor of arts degree at EWSC.

It is estimated that one-third of the world's iron ore reserves are in Brazil.

On Hunting Scene

Pheasant Shooting Friday; Ducks In Good Numbers

Friday is opening day of pheasant season in this part of the province and locally, a return to the pre-1964 blizzard days is still far off, in so far as pheasant population is concerned.

Farmers whose hedge rows and ditches supported dozens of birds in other years are not seeing them in the same numbers this season. A bright spot is the good supply of Hungarian partridge whose hatches have been numerous with exceptionally large numbers to each hatch.

By contrast to local pheasant conditions, reports indicate the area east of Nanton, Stavely and Parkland is pheasant country this year with good numbers being seen by travellers.

With the upland season opening a week later than the normal Thanksgiving weekend, some hunters appear to have either made the doubtful mistake of not checking their game folder or have taken a chance on shooting early. One farmer south-west of town thought the season must have been open last weekend when he saw hunters working a prime hedge nearby and heard shotguns firing at another spot, a long distance from duck water.

Another bright spot on the hunting scene is duck and goose activity this year. Although the skies are not alive with ducks in their night flights as many hunters will remember five to 10 years ago, if you go where the water is, the ducks are reported plentiful. Good sized mallards are being brought down and one hunter who weighed two ducks which ran well over six pounds, is convinced some northern ducks are in the area.

Bag limit on pheasants is three per day with a possession limit of nine from Oct. 13 to 31, and the balance of the season from Nov. 1 to Dec. 2 is five birds per day with a possession limit of 13.

Bag and possession limits on partridge are seven and 25. On ducks bag limit is eight, five of which may be mallards. Goose bag limit is five of which not more than two may be white-fronted geese.

Rudiments Of Music Course Now Available

A new correspondence course, "Rudiments of Music" has been introduced this fall by the Government of Alberta and applications will be accepted from now until December 10, 1967.

The course will last 20 weeks from receipt of first lesson and the fee is $15 includes test and work books. Tutors are Capt. Ray McLeod of the University of Calgary, Norine Inkster of the Calgary School Board and Paul Bourret of the Edmonton Separate School Board.

Inasmuch as certain aspects of the theory of music require class or private tuition, students accepted for the correspondence course will be asked to attend a special summer course of about eight days duration.

Application forms are available from W. G. Robertson, Assistant Supervisor of Music, Cultural Development Branch, Room 425, Legislative Building, Edmonton.

The first white man to visit what is now the Province of Alberta was a Hudson's Bay Company servant, Anthony Henday.

Barbecue Supper Follows Tourney At Golf Course

The end-of-the-season golf tournament held at the Vulcan Golf & Country Club last Sunday saw Dan Watson win the men's championship flight with Jess White placing second.

First flight winners was Bud Haverty with Larry Hagg in second spot and third flight winner was Doug Maisey with Al Jackson placing second.

Winner of the ladies' flight was Betty Hagg, with Thelma Haverty and Veda Boutland sharing second spot.

A barbecue supper followed the day of golf.

Cougars Swamp Coaldale

(By Patsy Husby)

Well, the last scheduled home game for the CCHS Cougars took place on Oct. 7. It resulted in another triumph for the home team, as they defeated the Coaldale Spartans by a score of 63-0.

They got off to a good start as Randy Carruthers raced down the field for an unconverted touchdown. From then on there was no stopping the Cougars, who completely dominated the game from beginning to end.

Randy Carruthers brought in the most points for the Cougars, with four touchdowns and a rouge. Dave Warren scored two touchdowns while Brian Lebsack, Ron Johnston and Craig Haga got one each. Wayne Robertson added much excitement to the game when he intercepted a pass and ran 50 yards for another six points. Jack Fulton added to the score by his hard work, and also the two converts he kicked.

The Spartans were aided by the efforts of Don Matter, Mike Hinds, Ray and Lee Sinclair, as well as the encouragement of coaches R. Purdy, D. Ganshe and L. Santa.

The Cougars' coaches, D. Beggs and D. Philpot would like to thank Cam Middleton, Dick Hammer, Helen Fulton, Louise Schmidt and Lillian Klippert; also all the numerous spectators who helped, worked, encouraged and inspired the Cougars.

Semi-finals and final games will be coming soon. Watch for announcements concerning time and place.

CUT FOOD COSTS

HERE AT IGA

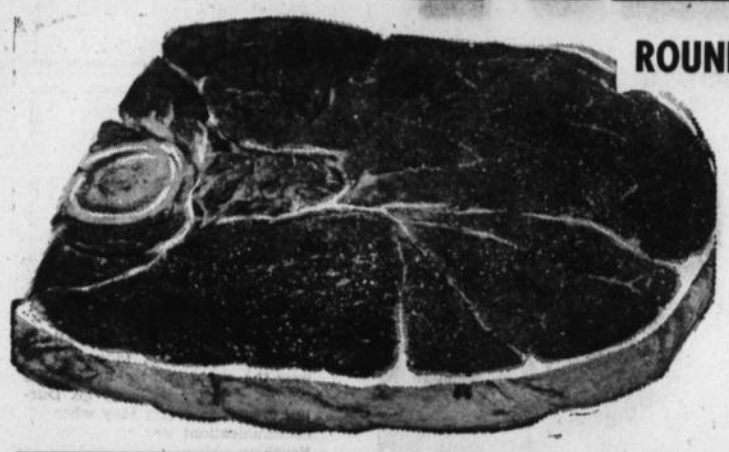

TABLERITE RED BRAND
ROUND STEAK (Full Slice) **or RUMP ROAST**
Finest steer beef. Lb.—
.77

MAPLE LEAF YOUNG FRYING OR
Roasting Chicken Pan ready, plump and tender. Lb. **.43**
By the Case of 6 Birds .41

YOUNG TENDER PORK BOSTON
Butt Roast Stretch net pack for more flavor. Lb. **.59**

LAMB SPECIALS
FRESH ALBERTA LAMB
LEG ROAST Meaty and tender. Lb. .69
LOIN RIB CHOPS Tender and tasty. Lb. .79
LOIN CENTRE CHOPS The finest of delicasies. Lb. .89
LAMB IN BASKET 3 meals in one. Lb. .39

FANCY SLICED MEATS Maple Leaf. Summer, Chopped Ham, Beer Sausage, 6-oz. pkg. .33

PORK SAUSAGE Devon H.C., 1-lb. tray pack .49

MAPLE LEAF BOLOGNA Buy the piece. Lb. .39

SLICED BACON Perfection. Rindless side, 1 lb. vac pack .89

PURITAN TOMATO OR VEGETABLE
SOUP
10-oz. tins
10 for—
$1.00

SUN RYPE BLUE LABEL
Apple Juice 48-oz. tins 3 FOR .95

CLEAN PACK STANDARD
Peas 14-oz. tins 7 FOR 1.00

SPRING PACK CHOICE CREAM
Corn 14-oz. tins 6 FOR 1.00

AUSTRAL
Peaches Sliced or halves, 28-oz. tins 3 FOR 1.00

ORANGE, GRAPEFRUIT OR ORANGE-GRAPEFRUIT
Tang 3-oz. pkg. 4 FOR .89

ALOHA SHELLED
Walnuts 16-oz. pkg. .59

KAM
LUNCH MEAT
12-oz. tins—
.49

Kelloggs Corn, Cheese or Barbecue
POKES
4¾-oz. pkg.—
2 FOR .89

PURITAN
BEEF STEW
24-oz. tins—
.53

PAULIN'S FAMILY
BISCUITS
25-oz. pkg.—
.69

McGavin's Tutti Fruitti
ROLLS
Pkg. of 8—
.39

McCORMICKS
CHOC. DROPS
16-oz. pkg.—
.49

NESCAFE
INST. COFFEE
10-oz. jar, 4c Off—
1.59

IGA BAKING NEEDS

ROBIN HOOD
Flour
20-lb. bag—
$1.39

BURNS LARD 1-lb. pkg. 4/.69
CHOC. CHIPS Bakers, 15-oz. pkg. .59
RAISINS Top Valu, 2-lb. pkg. .59
CURRANTS Top Valu, 1-lb. pkg. .33
COCONUT Tropic Isle Medium Unsweetened, 7-oz. pkg. .23
CORN OIL Mazola, 32-oz. btle. .99
CONDENSED MILK Eagle Brand, 15-oz. tins .35
MARGARINE Blue Bonnet, 1-lb. pkgs. 2/.69

MOUTHWASH Colgate 100, 14-oz. btle. .79
CORN STARCH Canada, 1-lb. pkg. .25

IGA Bread
20-oz. loaves—
5 for 1.00

IGA DAIRY PRODUCTS
VELVEETA CHEESE Kraft, 2-lb. pkg. 1.39
CHEESE SLICES Top Valu, 8-oz. pkg. .39
CHEESE SPREAD Ingersoll Skim Milk, 16 oz. .69
BABY ROLLS Ingersoll, 16 oz. .69

IGA FROZEN FOODS
FRENCH FRIES Frozo, 2-lb. pkg. .39
GREEN BEANS Fraser Vale Fancy Cut, or Mixed Vegs. 2-lb. pkg. .57
POTATOES Hash Brown, Fraser Vale, 2-lb. pkg. .39

TOP VALU
Orange Juice
2 12-oz. tins—
.69

ALPHA HONEY
48-oz. pail—
1.19

MIR
DETERGENT
24-oz. btle.—
.59

SHIRLEY GAY
NYLONS
Seamless—
4 for 1.00

IGA TABLEFRESH PRODUCE FOR YOUR EATING PLEASURE

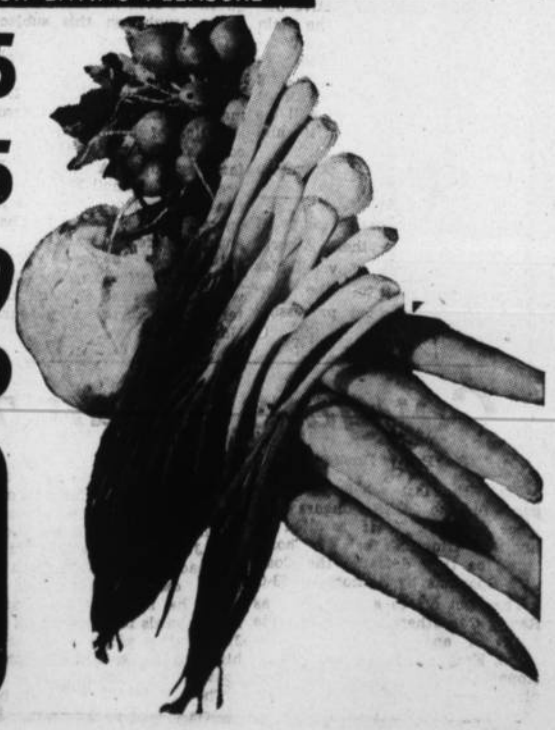

Cabbage Sno White heads 2 LBS .15
Turnips 2 LBS .15
Pears Winter D'Angous. Real good for baking 3 LBS .69
Onions Cooking 5 lbs. .69
ORANGES 7 lbs. **1.00**

There are 45,000,000 head of cattle on Argentina's ranches, four times Canada's cattle population, and meat processing is the country's chief industry.

A dam being built for a power project on Brazil's Parana River is more than twice as large as the famed Aswan Dam being built in Egypt.

Used Grain Trucks

1965 INTERNATIONAL LOADSTAR
1700 series $3995

1958 FORD 600 SERIES
Robin hoist and box $2495

1954 DODGE 3-TON
Hoist and box $1300

1957 MERCURY 3-TON
Chassis and cab $1195

1962 INTERNATIONAL 3½-TON
Chassis and cab $1500

Your Ford and Mercury Dealer

WHEAT CENTRE MOTORS LTD.
Vulcan, Alberta

FOOTHILLS LIVESTOCK POOL 1967 LTD.

PHONE 652-3022 HIGH RIVER

REGULAR TUESDAY SALE

OCTOBER 17th, AT 11:00 A.M.

Selling Beef and Feeder Cattle, Calves, Pigs and Market Hogs, Sheep and Milk Cows.
FEEDER CATTLE IN STRONG DEMAND
LIST YOURS NOW!
— Our Market Hogs always bring a premium —
Open Monday evening until 11:00 p.m.
Bring your cattle on Monday for better returns!

Special for Wednesday, Oct. 18th

250 REPLACEMENT STOCK COWS

including 200 Head of Growthy Heifers, rising two years old, guaranteed in calf.

WE ALSO OFFER YOU COMPLETE AUCTION SERVICE AND SALE MANAGEMENT FOR ALL FARM AND SPECIALIZED TYPES OF SALES
PHONE 652-3022
For further information contact Mgr. Bert Robinson, Phone 684-3421, Blackie
— AUCTIONEERS —
DAVE MacLEAN Lic. 453 Phone 269-3022
JOHNNY SHIELDS Lic. 250

Revelstoke's Economy GARAGE

14' x 22' **GABLE ROOF**

- 210 LB. ASPHALT SHINGLES (Your choice of color)
- 9' x 7' BERRY STEEL OVERHEAD DOOR
- WARM PLYWOOD WALLS

PREBUILT (Ready To Move) OR BUILT ON YOUR LOT IN VULCAN—

$495.00

(Concrete extra)
— BUDGET AS LOW AS $13.00 PER MONTH —

REVELSTOKE BUILDING MATERIALS LIMITED
Dick Hammer, Manager Phone 485-2037, Vulcan
WHERE BUDGET PLANS ARE EASY

GREEN ACRES

BLAIR SHAW
District Agriculturist
Phone 485-2236

PROTECT YOUR FERTILIZER INVESTMENT WITH A SOIL TEST

Carefully sampling the soil in your fields and having it tested by a specialist is one of the best ways of protecting your fertilizer investment. A regular sampling and testing program makes it possible to evaluate the changes in the soil and to keep fertilizer programs in tune with these changes. Such factors as management, climate and crop production all have a marked affect upon the composition of the soil and the availability of plant nutrients. The changes continually taking place in the soil are responsible for the variations that exist in the composition of the soil between one farm and another and between one field and another. Many farmers, not realizing the extent to which management, climate, and crop production affect the soil, tend to adopt a standard fertilizer program which they continue to follow year after year.

Sample fields that will be seeded to crop next spring as soon after October 1st as possible. By that time of year, soil temperatures have dropped to the point where little change will occur until they warm up again in the late spring. Forage fields can be sampled any time after September 1st. Mr. D. H. Laverty, Supervisor of Alberta's Soil and Feed Testing Laboratry, strongly advises against sampling frozen or waterlogged soil because under these conditions it is almost impossible to get a representative sample.

All fields should be sampled carefully and strict attention paid to the soil sampling guide which is enclosed in the sampling kits. Each field should be carefully looked over and from 15 to 20 sampling sites chosen. These sites should be representative of the main soil types. The 15 to 20 samples should be thoroughly mixed together and a box full of mixture, or composite sample, should be thinly spread on a clean piece of paper and left there until it 's completely dry.

Small areas of the field, such as eroded knolls and low spots where plant growth is usually poor, should be either sampled separately from the rest of the field or not sampled at all.

Information regarding each sample must be carefully recorded on the sheet provided with the soil sampling kit so that the analyst at the Laboratory can make accurate recommendations. Any unusual problems that have been encountered in the past should be described in detail. A plan of each field, showing sample numbers and the locations from which the samples were taken, should be kept for future reference.

Sample kits are available from this office, also from several of your fertilizer dealers.

— SOIL TEST NOW —

Demonology is the study of evil spirits.

District News

MAJORVILLE

A tea was held recently in Calgary for a number of the former residents of this district. Hostess was Mrs. Agnes Harrison, assisted by her sister Elizabeth. Other guests included Mrs. Lou Ausgard, Mrs. Eva Hall, Mrs. Maggie Campbell, Mrs. Emma McKay, Miss Lila Beggs, Mrs. Ethel Hermann and Mrs. Rose Mills. An afternoon of happy reminiscing was enjoyed.

Mr. and Mrs. Rabey and family and Mr. and Mrs. A. Barclay of Calgary were recent guests of the Wilbur Monners.

Mr. and Mrs. Stan Godkin and boys attended the football game in Calgary Saturday night.

Mrs. Freda Prentice visited the Hunter family at Ensign last week.

Mrs. Mabel Monner and girls accompanied the former's sister and husband, Mr. and Mrs. Harold Judkin of Brownsville, on a trip through the Okanagan Valley in B.C. over the weekend.

Joe and Murray Ferry of Seebe were weekend guests of the Bob Umscheid family.

The turkey shoot held at Liberty Community Centre was well patronized on Sunday.

Mr. and Mrs. John Papp and Mrs. Myrtle Mills motored to Kelowna for the Thanksgiving weekend where they were guests of Mr. and Mrs. Preston Mills.

Mrs. Mabel Deitz and Barry Gore of Calgary spent the holiday weekend with the latter's parents, Mr. and Mrs. Aubrey Gore.

Mr. and Mrs. Harvey Godkin and family visited in Calgary on the weekend.

Mr. and Mrs. Bill Deitz, Mr. and Mrs. Dave Deitz, Mr. and Mrs. Gene Henry and Mr. and Mrs. Bruce Henry attended the football game in Calgary Saturday night.

Mr. and Mrs. Sandy Henry entertained a number of their family and friends on Sunday. Guests included the Gene and Bruce Henry families, the Gallatleys of High River and Mr. and Mrs. Hugh Winch and Alvin.

Mrs. Rose Greaves spent Thanksgiving with the Alvin Larkin family at Vulcan.

MILO-QUEENSTOWN F.W.U.A. ELECT OFFICERS

The Milo-Queenstown FWUA met Tuesday at the home of Mrs. Mabel Monner. Considerable correspondence was dealt with and bulletins read. An invitation was received to attend the 50th anniversary of the Gleichen local on Oct. 27. The district dinner has been planned for Nov. 2, in Lethbridge.

Elected officers for the coming year are: President, Mrs. Mabel Monner; vice-president, Mrs. Margarite Godkin; secretary-treasurer, Mrs. Marilyn Henry; directors, Mrs. Marian Henry, Mrs. May Bertrand, Mrs. Janetta Northcott, Mrs. Audrey Thompson and Mrs. Elsie Vooys; Sunshine committee, Mrs. Bette Papp and Mrs. Margarite Godkin.

The next meeting will be held at the home of Mrs. Janetta Northcott.

BLACKIE

Mr. and Mrs Nolan Basher and Carl were guests at the home of Mr. and Mrs. Ken Elliott.

Mr. Basher was guest speaker at the graduation exercises. The Bashers have recently completed a 38,000 mile world tour by bus and are now at Olds where Nolan is on the teaching staff.

Mr. and Mrs. Jim Stier are enjoying a holiday in Wisconsin visiting relatives and friends.

Mr. and Mrs. Bud Westersund, Paul and Nancy motored to Edmonton to attend the wedding of their nephew, Jim Farrell.

Mr. and Mrs. Robert Bateman spent the Thanksgiving weekend with their son-in-law and daughter Mr. and Mrs. David Johnston and family at Grande Prairie.

Mrs. H. Green spent the weekend with her daughter and family, Mr. and Mrs. R. Percifield.

Mrs. Howden and Mrs. Bishoff from High River left Tuesday for a motor trip to British Columbia.

Mr. and Mrs. C. Traler of Etzikom spent the long weekend with their son-in-law and daughter Mr. and Mrs. L. Tucker and family. Other guests at the Tuckers were Mr. and Mrs. L. Halverson of Granum, Grant and Cliff Traxler of Etzikom.

Over 6000 Ontario
NON-DRINKERS SAVE MONEY ON AUTO INSURANCE

Can you qualify?

If you are a non-drinker, it will pay you to compare Abstainers' rates with your present rates today.

Call
J. Lundy Findlay
Phone 485-2628 or Res. 485-2067
VULCAN — ALTA.

MILO MOTOR SERVICE
YOUR MASSEY-FERGUSON DEALER
— Phone 12 —
MILO, ALTA.

BONANZA TRACTOR BUYS

Now is the time to make the best deal of a MASSEY-FERGUSON TRACTOR for fall work. Your trade-in may cover the down payment, with no finance charges until next year.

SEE OUR
Pressure Control Demonstration
ON OUR 1100 TRACTOR
Tuesday, Oct. 17th, at 2:00 p.m.
at the Andy Brown farm just south of town

Good Used Buys

G-6 MINNEAPOLIS-MOLINE TRACTOR
JOHN DEERE 420, 960 hrs.
M.F. 1100, 140 hrs.
M.F. 1130, demo, 118 hrs.

CHINOOK FARM EQUIPMENT LTD.
Massey-Ferguson Sales & Service
Phone 485-2044 Vulcan

Royal Canadian Army Cadets
(Vulcan Legion Corps)

Next Parade on—
THURSDAYS, AT 7:30 P.M.

Training supervised by instructors of The Calgary Highlanders

A good enlistment is vital to the future of the Cadet movement. Recruits acceptable from Grade 7 and up.

Sponsored by the Vulcan Branch No. 21, Royal Canadian Legion

McAskile's Men's Wear
presents their line-up of
Fall Merchandise

JACKETS—
Piles, Ski, Wools, Sealskins and Duplans for both western and traditional fans.
Priced from ..... 17.95 to 45.00

SWEATERS—
Norviks, Plains, Heathers and Mohairs in cardigans and pullovers, double knits and bulkies
Selling from ..... 12.95 to 35.00

SHIRTS—
Regulars and Jacs from plain to paisley. Be sure and see the all-new Turkish prints and the "Canadian Heritage" ..... 5.00 to 15.95

WINTER BOOTS—
For work and play. Lined and insulated leather and rubber work boots. Sealskin casuals.
At ..... 8.95 to 39.95

DRESS AND CASUAL SLACKS
From jeans to pure wools and featuring the all new cavalry twill permanent press — dressy yet functional ..... 6.95 to 24.95

WE ALSO HAVE A FULL STOCK OF WINTER UNDERWEAR, DOWN GOODS AND EVERYTHING FOR THE HUNTER

— Come in and see us for your best dollar value —

McASKILE'S MEN'S AND BOYS' WEAR LTD.

RICHARDSON & GOULD LTD.

OK USED CARS
— AT PRICES YOU CAN'T PASS UP —

1966 PONTIAC SEDAN
V-8 motor, auto. trans., power steering, power brakes, 20,000 miles, a beauty $2995

1965 OLDS DELTA 4-DR. H.T.
Completely powered, a low mileage, immaculate one-owner car.
Selling at $3195

1965 CHEV IMPALA 4-DR. H.T.
327 engine, auto. trans., powered, like new $2695

1964 CHEVROLET SUPER SPORT
With bucket seats, 327 engine, auto. trans., powered. A lovely one-owner unit $2695

1965 FORD GALAXIE 500 SEDAN
Powered and radio. One-owner, low mileage $2495

1964 STUDEBAKER 2-DR. H.T.
V-8, 4-speed trans., radio $895

1964 PONTIAC SEDAN
6 cyl. motor, std. trans. A popular unit $1895

1960 PONTIAC SEDAN
6 cyl., std. trans. Economical transportation for only $795

1960 METEOR SEDAN
V-8 engine, automatic transmission, radio $495

1960 ZEPHYR SEDAN
Radio $595

★

25 OLDER UNITS AT REDUCED PRICES

Buy With Confidence and Guaranteed Warranty

Richardson & Gould Ltd.
CHEVROLET — OLDSMOBILE — CHEV TRUCKS
Phone 485-2211 Vulcan

Farm — Livestock — Estates — Household Auctions

TOM RUGGLES, AUCTIONEER

LIC. NO. 482

LIST YOUR FARM SALES NOW
CHARITY AUCTIONS FREE

PHONE Lomond 792-2226 WRITE Champion Box 370

Notice of Poll

MUNICIPAL ELECTIONS 1967

TOWN OF VULCAN

PUBLIC NOTICE is hereby given that Polling will take place for the election of

MAYOR

— on —

Wednesday, October 18th, 1967

from 10 o'clock in the forenoon until 7 o'clock in the afternoon, at the Vulcan Town Office.

And that I will at the Town Office, Vulcan, on Thursday the 19th day of October 1967 at 11 o'clock in the forenoon, sum up the votes and declare the result of the election.

Given under my hand at Vulcan, Alberta this 11th day of October 1967.

J. Lundy Findlay,
Returning Officer.

Double-ring Vows At Champion United

Rev. B. Fyke officiated at a a double ring ceremony in Champion United Church on May 20 when wedding vows were exchanged between Helen Marie, eldest daughter of Mr. and Mrs. Alvie Bjornson of Champion and Mervin Dennis Neudorf, son of Mr. and Mrs. Helmut Neudorf of Springside, Saskatchewan.

The church was decorated by two large bouquets of gladiolus and Spider Munis.

Given in marriage by her father, the bride wore a full length empire gown of silk taffeta with bodice and sleeves of french imported lace. The dress was complemented by a sweeping train trimmed with french imported lace. Her veil was held in place by medallions made of french lace. She carried a bouquet of white orchids and stephanotis. Her only jewellery was a pearl necklace and ear-ring set, a gift of the groom.

The bride's attendants were Miss Donna Fleming and Miss Colleen Neudorf (sister of the groom) as bridesmaids; and Miss Betty Bjornson (sister of the bride) as junior bridesmaid. They wore identical floor length empire gowns of coral brocade and carried bouquets of coral tinted carnations.

The groom's attendants were John Harvey, best man; Roy Bjornson (brother of the bride) and Nick Zuizelenchuck as ushers; and Jerry Bjornson (brother of the bride) as ring bearer.

The bride's mother wore a turquoise knit suit with matching hat and white accessories. She wore a corsage of pink roses. The groom's mother wore a pink two-piece dress with matching accessories and a corsage of white roses.

Carl Culler presided at the organ. Mrs. Lorne Ecklund sang when the bride reached the altar and during the signing of the register. Mrs. Laverne Granlin played background music during the receiving line.

The reception was held in the Champion Comunity Hall with Bill Racher (uncle of the bride) as master of ceremonies. Dick Davies gave the toast to the bride and Roy Bjornson gave the toast to the bridesmaids.

The guests were entertained at the reception by many selections played and sung by Ronnie Schafer of Calgary and Diane Lundberg.

Open house at the home of the bride's parents was followed by a wedding dance in the community hall.

For travelling to Minnesota, Manitoba, Saskatchewan and Ontario the bride changed to a navy blue suit trimmed with white. She wore matching accessories and a white orchid corsage.

Mr. and Mrs. Dennis Neudorf have made their home in Champion.

NEUDORF-BJORNSON

4-H Club Notes

Mossleigh 4-H Clothing Club—

The Mossleigh 4-H Clothing Club held their re-organization meeting on Sept. 28.

The leaders are Mrs. F. Wark and Mrs. G. Christie. Officers were elected and are as follows: President, Sandra Christie; vice-president, Karen Frasoff; secretary, Kay Hagedorn; treasurer, Wendy Weber; social committies, Brenda Rushfeldt, Cindy Mason, Fern McNiven and Beverly Holoboff. There were thirteen members present.

On Oct. 15 the girls are serving for the gun club. The lunch was served by Sandra Christie.

National Grain Company

invites all farmers to a

FERTILIZER FIELD DAY

Thursday, Oct. 13th, at 2 p.m.

ACROSS FROM DAIRY BAR ON HIGHWAY 23

See the New Kirschmann
Culti-Spreader in operation

Uraguay has an area one-third that of Manitoba, a population of 2.8 million, and 60 per cent of its area is devoted to stock raising.

Tomorrow's farmer is a P.F.P. man today

Take a look around you. That's a small world we live in...it's getting smaller. More populated. Hungrier too. The big cry is now for increased yields to help feed a hungry world. □ Remember when an average yield of wheat of 15¼ bushels per acre was big news? Not any more. Now an acre produces an average 19.6 bushels per acre and no one raises an eyebrow. But things could be better! □ And helping to make them better is a program we call "P.F.P.", in full the Profit Farming Program. It's a long range plan to greater yields and profits through a business-like approach to fertilizer use and soil management. □ ***Here's how it works:*** Each Program recommendation is tailor-made to the individual farmer's situation, by a National man working closely with him. This means a little co-operation on your part, like providing the National Manager in your area with the Nitrogen, Phosphorus and Potassium content in your soil. You can get this information through a soil test, and your National man will help you here, if needed. He'll also need things like the moisture conditions in your area as well as the type of crop you intend to grow on your land. □ From here, through the avenues of technical studies, research data from provincial universities, laboratory tests and the help of computers—you'll receive a "master plan" from the National man on how to best invest fertilizer dollars for maximum profits. □ The Program works. Results proved to be quite favourable in enabling farmers to set realistic crop and profit goals and being reasonably certain (under normal farming conditions) of realizing them...on any crop grown. □ Optimistic? We believe it's a sound, scientific approach to farming. You owe it to your future to look into it today. □ See your National Grain Manager soon, ask him about this business-like approach to farming, we call the Profit Farming Program.

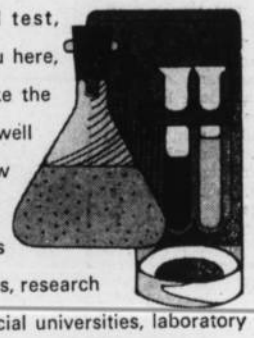

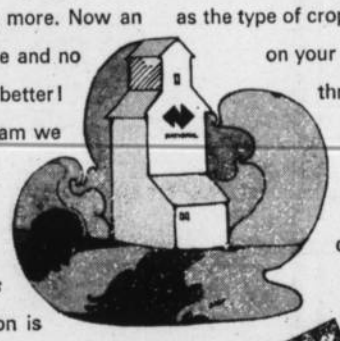

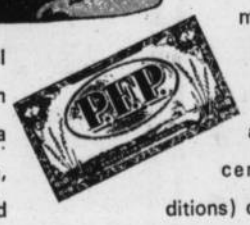

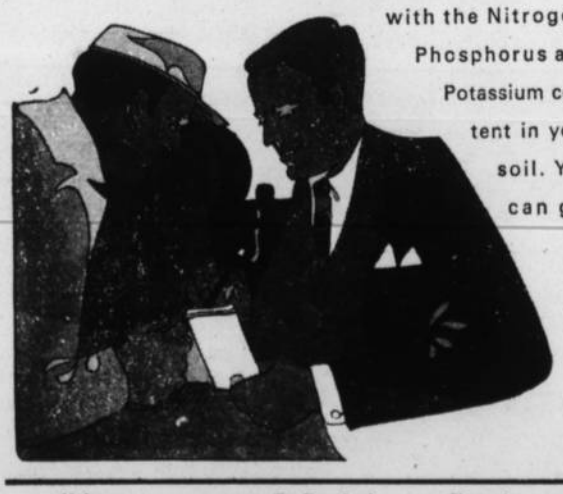

NATIONAL GRAIN COMPANY LIMITED

NATIONAL

Vulcan ..... R. Bomford
Brant ..... G. Lockhead
Champion ..... L. H. Hallett
Ensign ..... G. Lockhead
Kirkcaldy ..... W. J. Flinn
Barons ..... A. B. Olsen

DISTRICT NEWS

FROM OUR CORRESPONDENTS

BERRYWATER

Miss Audrey Whitford and David and George Almond of Prince Albert, Sask., were guests at the Victor Deal home over the weekend. On Saturday they attended the Fox-Earl wedding.

Mr. and Mrs. Lee Richardson and Gloria and Lynda of Alix spent several days in the district last week visiting relatives and friends.

Mr. and Mrs. Len McDougall and family of Calgary spent Thanksgiving weekend at the home of Mr. and Mrs. Warden Budd.

Mrs. Bob McAskill and Debbie of Calgary spent Sunday and Monday at the Frank Love home.

Young people of the district who were home from Calgary for the holiday weekend included Carolyn Webber, Beverly and Barbara Budd, and Ken Gerding.

Mr. and Mrs. Bob Nimz and family of Blackfalds visited at the Ralph Richardson home on the weekend.

Sunday dinner guests at the Doug Smith home were Mr. and Mrs. Stan Wickstrom and family, Mr. and Mrs. Russell Smith and Dwayne and Teddy Salken.

Mr. and Mrs. Ed Richardson, accompanied by Mr. and Mrs. Wilson Oldfield were Tuesday visitors to Calgary.

Monday dinner guests of Mr. and Mrs. Stan Wickstrom were Mrs. E. Wickstrom and Terry and Mr. and Mrs. R. Birklein and family of Calgary, Mr. and Mrs. Russell Smith and Dwayne and Byron Smith.

Mrs. Adrian Carter of Calgary and Mrs. George Deal were Saturday dinner guests at the Victor Deal home.

Mrs. Nora Sheepy and family of Calgary spent the Thanksgiving weekend at the home of her father N. L. Richardson.

John Richardson of Alix was a weekend visitor in the district.

Sunday dinner guests at the home of Mr. and Mrs. Bill Sharp Jr., were Mr. and Mrs. W. Oldfield, Mr .and Mrs. Ed Richardson, Mr. and Mrs. Gerry Sparks and family of Calgary, John Richardson and Ken Gerding.

Robert Chase of Woodstock, New Brunswick and Mr. and Mrs. Ralph Richardson and family were Sunday dinner guests at the N. L. Richardson home. Mr. and Mrs. Pete Rupert, Margaret and Marie of Lomond were callers later on in the evening.

Distemper is commonly considered a form of influenza.

CALGARY

63rd ANNUAL FALL PUREBRED

SHEEP

AND REGISTERED

SWINE

SHOW & SALE

at the Calgary Exhibition Grounds

OCT. 23, 24, 25

MONDAY, OCT 23rd
Commercial sheep and swine offering classes of 3, 5, 15 head of hogs and lambs.

Evening Sale
TUESDAY, OCT. 24th
Purebred Sheep show in morning followed by the Sale.

WEDNESDAY, OCT. 25th
Registered Swine show in the morning followed by the Sale.

Write for Catalogue to
Ken Greenway, Secretary
ALBERTA LIVESTOCK ASSOCIATION
BOX 1060
CALGARY, ALBERTA

NOTICE TO RYE GROWERS

We suggest this may be a convenient time to deliver your rye to us and take advantage of free storage for the next three months.

SETTLEMENT TO BE ARRANGED AS REQUIRED

DELIVER NOW AT A
GUARANTEED PRICE TO

Mr. Ernest Fleury,
Alberta Distillers, Limited,
P.O. Box 5700, Postal Station "A"
Calgary. Phone 265-2541

See the country's largest user of rye first. IT PAYS!

LAST CALL!

I.H.C. Double Swath Attachments

for I.H.C. 200 Swathers

must be ordered now for the 1968 crop year. Production and availability are based on advance orders.

Don't be caught wishing — order at once!

- Prices on machinery are already increasing — we still have some new last year's models on hand at bargain prices.

PLAN NOW — DEAL NOW — SAVE NOW

WILLARD EQUIPMENT LTD.

Serving Vulcan and District for 38 Years

— Phones —
Office: 485-2231
Parts: 485-2232

The best buy in Agriculture It's true!

Farmers get more value per dollar with a membership in the FARMER'S UNION OF ALBERTA than with any other investment they may make.

Be among the first 20,000 to return your 1967-68 membership form, with fees, in the envelope which you recently received in the mail. This Centennial Year let's break the record for total membership and **LET'S DO IT BEFORE NOVEMBER 1st.**

FARMERS — YOU need the Farmer's Union of Alberta, and the F.U.A. needs you for Solid Representation.

POLE BUILDINGS

CONSTRUCTION WITH PEERLESS PRESSURE TREATED POLES HAS PROVEN THE BEST ANSWER FOR FRAME BUILDING REQUIREMENTS.

POLE BUILDINGS ARE ECONOMICAL. SIMPLE TO CONSTRUCT, DURABLE AND WIND RESISTANT.

PEERLESS PRESSURE TREATED POLES ARE TOPS IN QUALITY

PEERLESS WOOD PRESERVERS LTD.

PRESSURE TREATED TIMBER PRODUCTS

on 4-lane Highway — Cayley

Phones: 395-3811 & 395-3822, High River

District News

ARROWWOOD

Get well wishes go to Miss Jo McInenly who is a patient in the General Hospital in Calgary.

Mr. and Mrs. Dodd House are visiting at Rathum, Idaho.

Mr. and Mrs. Walter Steiner and Mrs. Peggy McBride left on Tuesday by train from Calgary to see Expo and to visit in the east.

Mr. and Mrs. Bud Beckner, Mr. and Mrs. Hurley Williams, Mr. and Mrs. Dayton Williams and Mr. and Mrs. Donald Williams left on Tuesday to holiday at Vancouver, B.C. and Portland, Wash.

There was a work bee at the community hall on Monday with the hall being painted and a start on putting the hot water in the hall.

It is coming to the time of the year to be thinking of hockey again and there will be a meeting of the Hockey Club on Monday, Oct. 16 at 8 p.m. at the firehall. All parents who are interested in their boys playing hockey are asked to attend.

Mr. and Mrs. Bill Brown from Vancouver visited with relatives in the district over the weekend.

Norman Ward had the misfortune to have his lip cut open on Saturday while helping fence.

Mr. and Mrs. Glen Fredricks from Vancouver visited with Mr. and Mrs. R. F. Williams on Sunday, other guests during the day were Mr. and Mrs. Bert Williams and family, Mr. W. Cochran, Mr. and Mrs. Leigh Williams and family, Mr. and Mrs. John Graham and Miss Pat Lawson.

At the United Church on Sunday the three members leaving the community this fall to attend school were presented with bibles, they were Barbara Zahursky, Jim Seeley and Merle Wyatt, the bibles were presented by Mr. W. Cochran. Next Sunday is Laymens Sunday and the Church Service will be given by Keith Wagner and there will be one service at Arrowwood for the three points Gleichen and Cluny included.

Mrs. Eleanor Reaugh and family spent Thanksgiving at the home of the latter's parents, Mr. and Mrs. R. E. Hill.

Sunday dinner guests at Mrs. Amos Ingraham's were Mr. and Mrs. Boyden Ingraham, Mr. and Mrs. A. Ingraham, Mr. and Mrs. R. B. Lomheim, Mr. G. Ingraham and Miss R. Moss.

Mr. and Mrs. Bill Lloyd and Pati, Mrs. Leigh Williams and Cheryl and Karen Williams attended the presentation of the Gold Cords for Guides and Rangers at the Legislative Buildings at Edmonton on Friday. Pati and Cheryl were presented with their Gold Cord Certificates from the Hon. Lt. Governor Grant MacEwan.

There will be a community shower for Barbara Roland on October 23.

Mr. and Mrs. Chris Nelson and family spent the holiday weekend at Great Falls.

Mr. and Mrs. Chuck Bannister spent last week visiting with Chuck's brothers at Mayerthorpe.

Mr. and Mrs. Bill Hood and Linda from Edmonton spent the weekend at the home of the latter's parents Mr. and Mrs. Milt Ward.

Mr. and Mrs. F. H. House spent Thanksgiving Sunday at the home of Mr. and Mrs. Dale Wyatt.

F.W.U.A. MEETING

The FWUA held their regular meeting on Wednesday, Oct. 4. Routine business was dealt with, which seemed lengthy after no meetings held in the summer holidays.

It was decided not to have the membership dinner for the present. The ladies voted to put a fan in the hall kitchen. The FWUA Ladies are also paying for the water heater and installation in the hall.

Karen Williams gave her report on Farm Young People's week at Edmonton. Brenda and Barbara Roberts gave their reports on Teen Camp at Gold Eye. The reports were very interesting and a thank you to the girls for representing the local.

There will be a special meeting on Oct. 18 to clear up unfinished business for the month. A lovely lunch was served by Mrs. Shelia Burger and Mrs. Eleanor Oberholtzer. There was a display of handicraft.

VULCAN WEST

Mr. and Mrs. Les Shaw and family accompanied by Mrs. Julia Fath were Sunday dinner guests at the home of Mr. and Mrs. Raymond Fath at Champion.

Mr. and Mrs. Eddie Nolte and family and Mrs. Anne Nolte were Sunday dinner guests in Calgary with Mr. and Mrs. Bill Herron.

David Clark was home from the O.A.Y.C. at Olds for Thanksgiving holidays.

Mrs. Alice Marshall and son George from Port Alberni, B.C., visited the Irwin families over the weekend.

Mrs. Keith McBrien from Nanton was a visitor at the home of Mr. and Mrs. Bruce Whte.

Friends of Mrs. Norman Whitehead will be sorry to hear that she is again a patient in the High River Hospital.

Mr. and Mrs. Ren Scotney of Edmonton called at the Harry Smith's home enroute to Prince take up residence.

Mr. and Mrs. Ronnie Foster and family and D. Pozolurk all from Calgary were Sunday dinner guests at the Allyn Speers home. Also Mr. and Mrs. Winter Speers.

A birthday dinner was held on Sunday at the home of Mr. and Mrs. Dick Hall in honor of Webb Bride who was celebrating his 80th birthday. Mr. and Mrs. Den Conner of Fort Macleod and Miss Dorothy Thompson of Red Deer and other relatives and friends were present.

Bill and Judy Bancroft of Cochrane were supper guests on Sunday at the George Dingwall home.

Douanne Oldfield attended the graduation exercises and dance at the Cochrane High School Friday night and was a guest at the Jack Bancroft home in the Cochrane district.

Mr. and Mrs. Clarence Brown spent Friday and Saturday with Clarence's mother Mrs. Viola Bisle in Calgary.

David Brown and Miss Lynda Johnson of Lethbridge spent the weekend with Mr. and Mrs. Clarence Brown.

Doug Campbell and his friend Harry stopped at the Harry Smith home on Tuesday enroute to Hays.

Mrs. Merle Smith accompanied by Mrs. Marg King were Lethbridge visitors on Tuesday.

Mrs. Merle Smith took her father Carl Pickard to Calgary on Saturday. He left on Sunday by plane for his home in St. John, New Brunswick.

ENSIGN

Judy Heide is taking a semester at the Berean Bible College in Calgary.

Mr. and Mrs. Bert Gorman and Maureen from Westbank, B.C., were Saturday over night guests at the Jake Heide home.

Sunday dinner guests at the Heide home were Mr. and Mrs. David Heide and daughter Donna Lynn, Judy Heide and Elaine Miller from Calgary .

A coot is an aquatic bird found principally in South America.

B & B Service
ARROWWOOD

Firestone Tires
Maple Leaf Products
PHONE 534-3828

JORDAN'S

PHONE 485-2455 **A G Foods** VULCAN

NABOB PURE RASPBERRY
JAM 48 oz. . . . . **.99**

GREEN GIANT, 12 OZ.
Niblet Corn . . 4/.89
LIBBY'S, 14 OZ.
Cream Corn . . 4/.89
14 OZ.
York Peas . . . 5/.95
YORK GREEN OR, 14 OZ.
Wax Beans . . . 4/.89

STAFFORD'S INSTANT, 2 LBS.
Chocolate 69
STAFFORD'S APPLE, 19 OZ.
Pie Filling . . 2/.69
YORK BING, 14 OZ.
Cherries . . . . 3/$1
LUNCHEON MEAT
Kam 2/.89

PERKY
Dog Food 15 oz. . . . **9 FOR .99**

BRENTWOOD, 14 OZ.
Peaches . . . . . 4/$1
BRENTWOOD, 14 OZ.
Pears . . . . . 4/$1
BRENTWOOD, 14 OZ.
Apricots . . . . 4/$1
WAGON WHEELS
Cookies 59

AUSTRAL, 28 OZ.
Peaches 2/.75
AUSTRAL, 28 OZ.
Pears 2/.89
SCOTTIE FACIAL
Tissue 3/.95
CAMPBELL'S TOMATO, 10 OZ.
Soup . . . . . 7/$1

ROBIN HOOD
FLOUR 20 lbs. **1.59**

MEAT SPECIALS

Cold Meats Lb. ..... **.65**
Beef Liver Lb. ..... **.45**
PORK CHOPS, lb. 75
PORK SPARE RIBS, lb. 65

PRODUCE SPECIALS

Bananas Lb. ..... **6 FOR 1.00**
Grapefruit Pink Florida new crop, 56's ..... **6 FOR .69**
COOKING ONIONS, 3-lb. mesh 39
PEANUTS, in the shell, lb. 39

FREE DELIVERIES 10:30 A.M. AND 4:00 P.M.

The Vulcan Advocate

"Serving the County of Vulcan"
Member Canadian Weekly Newspapers Association
and Alberta Weekly Newspapers Association
— Established in 1913 —

An Independent Weekly Newspaper issued every Wednesday afternoon at the office of publication, Vulcan, Alberta. Subscription price per year: In Canada $3.00, United States and other countries $4.00. Single copy 10c. Advertising rates furnished on request.

VULCAN PUBLISHERS LIMITED
R. C. R. MUNRO,
Editor and Publisher
P. M. Pickersgill, Assistant Editor

Local News Items

Mr. and Mrs. Elmer Brownlee of Milk River were Monday visitors at the home of Mrs. Frieda McRoberts.

J. L. Findlay has returned from a long weekend spent at Expo, having flown to Montreal with the Calgary group. Mrs. Findlay and family and Mrs. Margery Bateman spent Thanksgiving at the Red Deer home of Mr. and Mrs. Ed Nelson. Cliff and George Bateman were also guests of the Nelsons.

Mr. and Mrs. Roman Pawluk and family of Edmonton spent the long weekend at the Boyd McKay home.

Mrs. K. Woodman observed her 89th birthday on Oct. 1, when members of her family and the staff of the Blunt Nursing Home entertained in her honor. The Home served coffee and a delicious birthday cake was cut by daughters of Mrs. Woodman. Members of the immediate family present were Don Woodman of Grasmere, B.C., Mrs. Leah Gahn of Victoria, Mrs. Lorraine Fulton and Mrs. Addie Simm of Calgary and Mrs. Lovercia Betchel of Blackie. Fred Woodman of Red Deer was unable to attend as he was a patient at the Foothills Hospital in Calgary.

Gordon Chapman, presiding minister of the Vulcan congregation of Jehovah's Witnesses, has returned from the three-day semi-annual assembly held last weekend in Lethbridge. A public address "Will God Intervene in the Affairs of Man" was given by J. F. MacPherson of Toronto and the assembly was attended by over 700.

Holiday weekend guests at the Dave Crabb home were Mr. and Mrs. Bob Dann and family of Whitla, Alta. While here Bob also visited with his father, B. B. Dann, Sr., at the local hospital.

Thanksgiving dinner in the beautiful outdoor area of the Kananaskis was enjoyed by campers, Mr. and Mrs. Max Kehr and family, Mr. and Mrs. Harry Stoddard and family, Mr. and Mrs. Don Jantzie and family of Vulcan and Mr. and Mrs. R. Train of Del Bonita, Alta. The 27-lb. turkey was cooked in the camp kitchen oven at the Husky Service Station campground.

Sympathy is extended to the Healy families on the passing of Charles Statler of Calgary, brother-in-law of Mrs. Healy, Sr. On Tuesday Mr. and Mrs. Healy accompanied by Mrs. Frieda McRoberts attended military funeral rites at the Leyden Funeral Chapel in Calgary.

LETTER TO EDITOR

Vulcan, Oct. 10, 1967

Letter to The Editor.
Dear Sir:

Two weeks ago I made my letter in your paper short to allow for room for my opponents, but up to now I have not seen any action.

Some people tell me I am crazy to run against a man with so many years experience. If you still remember a few years ago I was told, in the paper, and straight to my face, that I was crazy. That was about the Recreation Center, and a year or so ago the Recreation Committee did have an architect come from Calgary. That fellow must have gone to the same school as I did, because he told them right at the start, the location being considered was not good.

As for experience, I worked over seven years for the town, and about a year before I quit, I was threatened to be fired because I was handed a few water bills that were behind, and I was supposed to go and turn the water off for these people. I refused to do so unless they gave me the whole file of unpaid bills to turn the water off. Believe me, that would have been a week's work. Nothing further came of it, and there are still places in town that have no water meter, and they get away with it.

At the annual meeting of the town rate-payers in 1966, a motion was made and duly passed that **all** homes and business premises without water-meters, have meters installed. While I was in the employ of the town, I helped to install two meters. At the annual meeting in 1967, the mayor reported that they were making progress in installing these meters. I was told from a reliable source at that time, that only two had been installed, the two I had helped to install while I was still in the town employ.

Next is the little curb that was put in at Mr. McQueen's. How much more would it have cost if that had been a side-walk put in? It would look like something, and cost practically the same price. And I bet you that the tax-papers do not know that some place in this town there is a few hundred feet of sewer pipe laid, that will never be used.

Well, I think that is about enough for experience, and past mistakes. Now go ahead and vote.

Yours truly,
Adrian Broere,
Candidate for Mayor.

PRINCE MATCHABELLI'S

"GOLDEN AUTUMN"

. . . available in Cologne, Perfume Cream Packet, Perfumed Soap, Dusting Powder, Bubbling Bath Oil, Sheer Essence Body Lotion.

"Golden Autumn"

BRILLIANT — TENDER
FALL'S OWN FRAGRANCE

— at —

VULCAN PHARMACY

YOUR FAMILY DRUG STORE
— Dependable Prescription Service —
Home of Max Factor Cosmetics

Vulcan Unit Emergency Measures Organization

The Vulcan Unit, Emergency Measures Organization, is available for service in the event of a disaster or similar situation where trained volunteers are needed. Director is J. Lundy Findlay.

USE TRIED CLASSIFIED ADS TESTED PROVEN COST PROVEN

— Classified Advertising Rates —
First insertion— 4 cents per word. Minimum charge for 15 words or less 60 cents. Subsequent and consecutive insertions of same ad: half price.
Classified display— $1.00 per inch per insertion.
Service charge for Advocate box number— 50 cents.
In Memoriams and Cards of Thanks— 4 cents per word, minimum charge $1.00.
Open House and Engagement or Wedding Announcements— minimum charge $1.50 for 50 words or less.
Notices in "Coming Events" column— minimum charge $1.00. A 10% book-keeping charge will be added each month on overdue classified accounts.
— PHONE 485-2036 —

FOR SALE — MISC.

1965 SAFEWAY MOBILE HOME, 10' x 52' for sale. Like new, reasonable. Phone Calgary 252-6000 after 6:00 p.m. 11-2x

FRESH EGGS FOR SALE. Mrs. J. Wiersma, across Pioneer Elevator, Vulcan, phone 485-2196. 1-p

EASY WRINGER WASHER for sale. Good condition. Phone 485-2388 days or 485-2729 evenings. 11-2x

CREME DE QUELQUES FLEURS — Just arrived! Experience the new, rich lasting pleasure of walking in an aura of fragrance. Vulcan Pharmacy. 11-tfx

HANOVER TRAILER DISTRIBUTORS
STOCK OR HEAVY-DUTY UTILITY TRAILERS
Contact Ken Booth evenings at 485-6451 or
Frank Jepps at Bus. 485-2129 Res. 485-2575
11-tfx

DINING ROOM SUITE for sale, in good condition. Mrs. Harold Hansen, phone 485-6513. 10-2

FOR YOUR FULLER BRUSH needs in the Champion and district area, contact Elva Stewart, Champion, phone 897-3770. 10-3p

COMMERCIAL PRINTING—Highest quality at lowest prices. Special prepay delivery charges anywhere in Alberta. Advocate Printers, Vulcan, phone 485-2036. nx

STOKER FURNACE for sale. Phone 534-3866 Arrowwood. 10-2p

COAL
LUMPS — NUTS
STOKER — SLACK
NEW PIT — NOW OPEN
Gravel All Year
Deliveries — 362-3725
BOW CITY SAND AND GRAVEL
Operated by
KLEENBIRN COLLIERS LTD.
Bow City, Alta.
7-tfx

FLING— Fatigue relieving support hosiery. Seamless, twice as sheer. Gives you the medically correct support you need for tired legs. Mitchell's Pharmacy, Vulcan. 10-3x

GRAIN

RYE— The new, high-yielding, strong-strawed Frontier rye for sale. Grown from reg. seed. C. J. Versluys, 897-2207, Champion. 3-tfx

LIVESTOCK

Hi-Hog Pig Pens
AND STEEL BARN DIVIDERS

A complete line of heavy duty Fence, Posts and Gates and Farrowing Crates for hog production.

Let our Hi-Hog man come and show you a sample of our fence. Free estimates.

— Call —
AL KNEESHAW
Bus.: 283-0413 Res.: 284-1617
Calgary — Alta.
43-tfx

FARM MACHINERY

SHAVER HYDRAULIC POST Pounder, in good condition. C. J. Versluys, Champion. Phone 897-2207. 9-tfx

CARS & TRUCKS

1958 CHEVROLET ½-TON, l.w.b., standard shift. H. C. Jopling, Champion, phone 897-3766. 11-3x

1960 DODGE ½-TON PICK-UP, 34,100 miles, 2300 miles since new rings and valve job. Good condition. Bargain for cash or will take grain. Box 296, Vulcan or phone 485-2393. 11-tfx

1959 G.M.C. ½-TON, $425. Phone 485-2455 days, 485-2526 evenings. 11-1x

HALF SECTION of farm land for sale, near Vulcan. $75 per acre. Box "J", Vulcan Advocate. 11-2x

1963 METEOR, V-8, automatic, radio. In good condition. Phone 485-2352. 11-3x

1961 FORD COMET for sale. May be seen at CCIL, Vulcan until 5:00 p.m. daily or call 485-2424. $450 Cash. 10-2x

1964 DODGE 440, V-8, automatic, radio, 43,000 miles. Excellent shape. Phone 485-2583. 10-2x

NEW & USED CARS, all guaranteed at lowest prices. See them today. Big Savings for you at the "OK" Used Car Sign. Richardson & Gould Ltd. Phone 485-2211. 32-tfx

HOUSES & FARMS

TWO-BDRM. HOUSE, on one lot in Champion; also Frigidaire washer and dryer for sale. Phone 897-3756. 11-2x

½ SECTION OF FARM LAND 2 miles east of Kirkcaldy. Includes new house, garage and quonset. Granaries. Reservoir for irrigation. Partially fenced and seeded to tame grass. J. V. Christensen, Box 448, Vulcan. Phone 485-6580. 11-2x

3-BDRM. HOUSE for sale in Champion, fully modern, excellent condition. Phone 897-3788 after 6:00 p.m. or contact Ken Ruggles, Champion. 10-4x

4-BDRM. HOUSE next to Town Office. Immediate possession. Also 4-bdrm. 2-storey house, central; 3-bdrm. house, about 15 yrs. old; duplex. See J. Lundy Findlay. 9-3x

NEW 4-BEDROOM HOUSE in choice Vulcan location; landscaped. Bath and a half. Phone 485-2416. 6-tfx

FULLY MODERN eight-year-old house, 2-bedrooms on main floor, 2 in basement, new plumbing, hot water tank, etc., landscaped. Phone 485-2539 after 4 p.m. tfc

HELP WANTED

LADY FOR BABY-SITTING in my home, 3 days a week. Phone 485-2504. 11-2x

LADY SALES CLERK wanted for Stedman's Store, Vulcan. Apply at store between 9 a.m. and 6 p.m. 11-1x

CANADIAN IMPERIAL Bank of Commerce, Vulcan has opening for junior female clerk, age 18-30, grade 11 education, previous experience not necessary. Apply in person. 11-1x

PART-TIME maintenance man wanted. Also full-time cleaning girl. Apply Matron, Blunt's Nursing Home, Vulcan. 10-tfx

HOUSEKEEPER REQUIRED, mature, capable, must like children. New house, all conveniences, permanent. Salary open. N. Markert, 5444 Bannerman Dr. N.W., Calgary. 10-3x

FIRST CLASS MECHANIC wanted, tractor and automotive. Apply Wheat Centre Motors, Vulcan. Phone 485-2096. 48-tfx

WORK WANTED

AUTOMATIC SAW-FILING. Les Johnston, 485-2395. 3-tfx

PIANO TUNING & REPAIRS. Art Turley, phone 485-6601 or 485-6589. 9-tfx

WANTED

PROPANE TANK WANTED, 500-gal. preferred. P. Gibeau, Cluny, phone 734-2127. 11-2x

— WANTED —
2-3 SECTIONS GOOD GRAIN FARM LAND
Klatt Bros.,
Box 144 Lanigan, Sask.
10-5p

FEED BARLEY WANTED. Call Ewing Transport, Lethbridge 327-6177. 10-6p

BARLEY, WHEAT and OATS— Phone Calgary 272-1219, J. Reed. 14-tfx

FOR RENT

FURNISHED SUITE FOR RENT. Use of laundry room. Centrally located. Phone 485-2441. 11-tfx

3-BDRM. MODERN HOUSE on farm, 9 miles SE of Vulcan. Phone Calgary 255-5068, Bert Ohler, 35 Haverhill Rd. S.W. 11-1x

BUSINESS OPPORTUNITIES

YOUNG MEN— The Calgary Highlanders have vacancies for men between 16 and 39 who wish to train as infantrymen drivers, first aid men, clerks or cooks. For information come to the Armouries on Mondays or Thursdays between 8 and 10 p.m. High School students 10 a.m. on Saturdays. 8-8x

BLACKSMITH AND WELDING SHOP fully equipped for sale. Also 3-bedroom house. Good business and location. Will sell together or separately. Elderly couple wants to retire. Phone 362-2770 or write Box 681, 503 2nd Ave., E., Brooks, Alberta. 33-tfx

NOTICES

FAMILIES of problem drinkers needing understanding and information, write Al-Anon, Milo, Alta. tfnx

CHAMPION RECREATION & CULTURAL DEVELOPMENT COMMITTEE

SERVES NOTICE to all groups and organizations requesting financial assistance from the Cultural-Recreation Funds to request applications from the undersigned secretary or Champion Village Secretary.

DEADLINE for applications: November 1, 1967.

Mrs. Hartley McDonald
Box 359, Vulcan. 11-1x

LOANS

MORTGAGE loans available on Farms, Homes, Hotels, Motels, Commercial Buildings and Industrial Properties located anywhere in Alberta. Fast, cordial, confidential service, at competitive rates
FARMERS & MERCHANTS TRUST
209 8th Ave., S.W., Calgary
Phone No. 263-4420
1-13x

FACED WITH A DRINKING PROBLEM?
Perhaps Alcoholics Anonymous Can Help.
Write to Post Office Box 22 or Phone 485-6605 or 485-6651, Vulcan.

LEGAL NOTICES

NAVIGABLE WATERS PROTECTION ACT
R.S.C. 1952 — Chapter 193

Dome Petroleum Limited hereby gives notice that it has under section 7 of the said Act, deposited with the Minister of Transport, at Ottawa, and in the office of the Registrar for the South Alberta Land Registration District at the Land Titles Office at Calgary, Alberta, a description of the site and a plan of a pipeline for the transportation of natural gas, proposed to be built under and across Lake McGregor in the North Half of Section 4 in Township 16 and Range 21 West of the Fourth Meridian in the Province of Alberta.

And take notice that after the expiration of one month from the date of the publication of this notice, Dome Petroleum Limited will, under section 7 of the said Act apply to the Minister of Transport, at Ottawa, for approval of the said site and plan.

Dated at Calgary, Alberta this 4th day of October, 1967.

DOME PETROLEUM LIMITED
C. S. Dunkley
Vice-President

NOTICE TO CREDITORS

IN THE ESTATE OF MARY JANE LECUYER of Vulcan in the Province of Alberta, Married Woman, who died on the 20th day of September, A.D. 1967.

TAKE NOTICE that all persons having claims upon the estate of the above named must file with the Solicitor for the Administrator of the said Estate by the 15th day of November, A.D. 1967, a full statement of their claims and of securities held by them.

ANGELO J. MURPHY
Solicitor for the Administrator
Vulcan, Alberta. 11-1x

NOTICE TO CREDITORS AND CLAIMANTS

In the Estate of FOREST DALE CAMPBELL, late of Vulcan, Alberta, Retired, who died on the 27th day of May, 1967.

Take notice that all persons having claims upon the estate of the above named must file with the undersigned by the 6th day of November, 1967, a full statement of their claims and of securities held by them.

L. G. G. Breeze,
Deputy Public Trustee,
Fifth Floor,
Natural Resources Bldg.
205—9th Ave. S.E.,
Calgary, Alberta. 11-1x

CARDS OF THANKS

We would like to thank all those who offered us sympathy and help in our recent bereavement.
—Mrs. Molly Makortoff and Nick Makortoff. 11-1x

We wish to express our sincere thanks to those people of Carmangay and district who contributed towards our community gifts. The electric mixer, electric perculator and corning ware were greatly appreciated.
—Connie and David Hubka, Carmagay. 11-1x

My sincere thanks to the Vulcan Fire Dept. for their prompt action in extinguishing the fire on my farm Saturday night. A special thanks to Cal and Gerald Rutberg for turning in the fire alarm as I had been in Edmonton for the last three days.
—Andrew Sokvitne, Vulcan. 1-p

IN MEMORIAM

LONG— In loving memory of husband, father and grandfather who passed away on Oct. 10, 1958.
Nine years has passed since that sad day,
When the one we loved was called away,
God took him home, it was his will,
But in our hearts we love him still.
—Ever remembered by his wife Lily, Amy and Ralph Armstrong, Jack and Sheila Long, Ann and Leonard Marks. 11-1x

MAKORTOFF— In loving memory of Mabel (Mae) Makortoff who passed away Oct. 15, 1966.
It's now a year since you left us, dear,
But the memory lingers on.
—Always remembered and sadly missed by her husband and his mother and also her parents, the Androsoff family. 11-x

BENEDICKTSSON— In loving memory of Mr. Signudur Benedicktsson, who passed away on Oct. 13, 1963.
Dearly remembered are the days departed
Grateful our thoughts of by-gone years.
Dearly remembered, deeply regarded
Are moments shared in joy or tears.
—Lovingly remembered by Mr. and Mrs. Albert Johnson. 11-1x

PASOLLI— In loving memory of Evaristo Pasolli, who passed away Oct. 14, 1963.
Nothing can ever take away
The love a heart holds dear,
Fond memories linger every day
Remembrance keeps him near.
—Sadly missed by his wife Maria and families. 11-1p

CHURCH NOTES

VULCAN E.U.B. CHURCH
M. R. Heebner, Pastor 485-2581

Friday—
7:30— Hour of Power.
Sunday—
10:00 a.m.— Sunday School.
11:00 a.m.— Worship.
7:30 p.m.— Evangel Hour.
Bible Believing — Christ Centered

UNITED CHURCH OF CANADA
Rev. Wellington Dormer, Minister
Sunday Services—
9:45 a.m.— Senior School, (ages 9 and over)
11:00 a.m.— Junior School. (ages 3 to 8 years)
11:00 a.m.— Morning Worship. (Nursery, for 2 and under)

BRANT UNITED CHURCH
1:00 p.m.— Divine Worship and Sunday School.

COMING EVENTS

Minimum $1.00 up to 25 Words

● VULCAN UNITED CHURCH HI-C's are having a Hayride on Friday, Oct. 13. Please meet at the United Church at 6:00 p.m. Lunch will be provided. All prospective members and friends are welcome. 11-1x

● COMMUNITY SHOWER honoring Pat Smith will be held Friday, Oct. 13, in the Champion United Church. Everyone welcome. 11-1x

● TURKEY SHOOT at Nanton will be held on Saturday, Oct. 14, from 1:00 p.m. Sponsored by Nanton Rifle and Revolver Club. Everyone welcome. 11-1x

● R-ORGANIZATION meeting of Vulcan Light Horse 4-H Club to be held at County office on Saturday, Oct. 14, at 7:30 p.m. 11-1x

● ANNUAL TURKEY SUPPER and Bingo — Lomond Community Centre on Saturday, Oct. 14, from 5:30 p.m. to 7:30 p.m. Sponsored by Goodwill Service Club. 10-2x

● CLOVER LEAF Rebekah Lodge are holding a birthday meeting on Monday, Oct. 16, at 8:00 o'clock in the Vulcan Lodge Hall.

● A MISCELLANEOUS SHOWER honoring Miss Laurie McLennan will be held Monday, Oct. 16, at 8:00 p.m., in the United Church basement. Everyone welcome. 1-x

● CHAMPION ART CLUB is having Cathy Evins instructing art on Monday, Oct. 16, from 4 p.m. to 7 p.m. at the Champion School Library. Everyone is welcome to attend. 11-1x

● NEXT COMMUNITY Art Group Class will be held Monday, Oct. 16, 1967 from 12 noon to 4:00 p.m. in the Vulcan Anglican Church basement. Please bring easels. 10-2x

● ATTENTION ALL CURLERS: Men's curling meeting at Vulcan curling rink at 8:00 o'clock on Tuesday, Oct. 17. All men curlers are invited to attend. 11-1x

● ANNUAL RECREATION MEETING, Tuesday, Oct. 17, 8:00 p.m., in the Lodge Hall. Election of officers and year-end progress report. 8-4x

● VULCAN SENIOR CITIZENS— Your complimentary tickets for Senior Citizen's Night to be held Wednesday, Oct. 18, are now available at Mitchell's Pharmacy. 10-2x

● HOBBY DISPLAY, Sale and Tea will be held in the Champion Legion Hall on Wednesday, Oct. 25, at 2:00 p.m. Sponsored by the Ladies Auxiliary to the Royal Canadian Legion of Champion. Everyone welcome. 11-2x

● TAKE A DRIVE in the country and visit, "The Rose Garden Hobby Shop." Gifts for many occasions. Located 1 mile south of Kirkcaldy, 4 miles east and ½ mile south. 11-3x

● ATTENTION Scout and Cub Leaders— A Basic "A" Training Course will be held Friday, Oct. 20, at 7:30 p.m., and all day Saturday, Oct. 21, to 5:00 p.m. at the Champion Community Hall. Open to parents, group committees and leaders. Includes entertainment, meals and overnight accommodation if desired. Contact J. V. Christensen, Vulcan 485-6580. 10-2x

● VULCAN LIONS Turkey Shoot, Saturday, Dec. 2, at the Vulcan Armouries, 1:00 p.m. to 11:00 p.m. Trap and Rifle Shooting, Bingo and Pitch. 11-2x

THE WHEATBELT MISSION
The Anglican Church of Canada
The Rev. E. W. Clarke
— HARVEST THANKSGIVING —
Sunday Services—
Emmanuel, Carmangay:
9:00 a.m.— Holy Eucharist.
St. Aldhelm's, Vulcan:
11:00 a.m.— Holy Eucharist.
St. John's, Lomond:
No service.

PENTECOSTAL TABERNACLE
J. F. Lynn — Pastor
Phone 485-2352
Sunday Services—
10:30 a.m.— Sunday School.
11:30 a.m.— Morning Worship.
7:30 p.m.— Evening Service.
The Church Where Happy People Make You Welcome

VULCAN CHURCH OF CHRIST
Ronald J. Pelham, Minister
— SUNDAY SERVICES —
10:30 a.m.— Church and Bible School for the whole family.
A Christian Welcome Awaits You
Our Creed Is The Christ
Our Book Is The Bible

Commerce financing and bank services helped this farmer buy a new pick-up truck. Are you planning any purchases? Come to the farmer's bank.

CANADIAN IMPERIAL BANK OF COMMERCE

To Ann Landers . . .

Dear Ann;

I am one of millions who would never dream of writing you but . . . for the most part the last 11 years of married life have run quite smoothly for my wife and I; however now I'm not so sure.

Last year on opening day of pheasant season, I was in the car of one Bob Redpath, unconsciously slipping my wedding ring on and off while scouring a ditch for birds. The ring dropped and disappeared. We stopped the car, got out and searched the seat, floor, mats and lining but no ring.

Back home the announcement brought no measure of joy but this was to be expected. Next day a minute search of the area again produced no results.

As the months went on the subject became more bearable around home and it was not until the Calgary Stampede this year that the break came. We ran into Bob and Mrs. Redpath along the midway and while the two ladies were chatting Bob took me to one side and produced the ring. Earlier he had taken his car in for a trade and a mechanic found it under the metal floor lining.

On some sudden impulse I indicated secrecy of the finding to Bob and my children. Ann, since that time I have worn the ring night and day, the kids have somehow kept silent and it was not until three weeks ago that my wife noticed its return and at that there were no tears of joy on her part.

Tell me Ann, will this marriage last?

Signed,
Peter Pickersgill
The Vulcan Advocate.

District News

BRANT

Thanksgiving weekend visitors at the home of Mr. and Mrs. Fred Payce were Mr. and Mrs. Phil Percival of Cloverdale, B.C., Mr. and Mrs. Jack Payce of Calgary and Frank Payce and son Greg of Edmonton.

Miss Donna Green who is in nurses training at the Holy Cross Hospital in Calgary was home for the Thanksgiving weekend.

Miss Nadine Eluik spent the weekend at the home of her parents, Mr. and Mrs. Alex Eluik, also the parents of Mr. Eluik and Mr. and Mrs. Eluik accompanied by a grandson Jim Elick, all of St. Paul.

Mr. and Mrs. F. Olsen and Laurlie, Mr. and Mrs. E. Green and girls motored to Duchess Sunday to have Thanksgiving dinner at the home of Mr. and Mrs. Alf Lawson and family, also Mr. and Mrs. J. M. McKay and Miss Carol Fisher all of Calgary were dinner guests.

Mr. and Mrs. P. Gallagher and family spent Thanksgiving weekend with Mr. and Mrs. Jerry Ferguson and family at Oyen. Mr. J. Ferguson operated the General Store at Brant before moving to Oyen and he now is in business there.

Mr. and Mrs. Chas Rhodes and boys enjoyed a Thanksgiving Sunday dinner with Mrs. Rhodes family, Mr. and Mrs. Fred Haz of Coaldale, Mr. and Mrs. F. Hasek of Kamloops at the home of her parents Mr. and Mrs. Frank Haz of Lethbridge.

Mr. and Mrs. F. Hasek of Kamloops were Thanksgiving guests at the home of Mr. and Mrs. Chas Rhodes.

Miss Lesley Christofferson spent Thanksgiving weekend at the home of her parents Mr. and Mrs. Bill Christofferson, also Mrs. Christofferson's parents Mr. and Mrs. H. Head of Calgary were Thanksgiving Sunday guests.

CHAMPION

CHAMPION ASSOCIATION OF GUIDES AND BROWNIES

Nineteen mothers attended the regular meeting of the local association on Oct. 4 with President Peggie Bach in the chair.

It was decided henceforth to hold the Association meetings on the first Tuesday of the month instead of the second.

The Brownies and Guides will continue holding their meetings in the evenings and not change to afternoons during the winter months.

It was approved by the Association that Guide Ruth Hummel work in the library as a Gold Cord service project.

Barbara McLean was presented with a brownie spoon from the association in appreciation of her term as president.

Following adjournment of the meeting, the mothers watched the flying-up ceremony of Brownies Laurie Middleton, Sylvia Pasolli, Dianne Clifford and Della Stephenson into Guides and the advancement ceremoy of Guides Laurie Ellis, Joan Bach and Carol Adams into Rangers.

Afterwards everyone enjoyed a showing of slides of the Guides at camp by Mrs. Sokvitne.

ARROWWOOD

LADIES MISSION CIRCLE

The October meeting of the Ladies Mission Circle was held at the home of Mrs. Geneva Burriss. The meeting was opened with prayer. This was followed by the ladies giving a personal thanksgiving. Prayer letters were read with prayer time following.

Twelve members answered roll call by each reading a verse in the third chapter of First Corinthians.

The minutes were read followed by routine business. Discussions followed over the ladies from Rosebud coming to our next meeting. The 17th of October was the date suggested and are waiting for further information from Rosebud. Letters were received in regards to our winter project. Before making a decision are waiting for several more replies.

Mrs. Marge Krause had devotions. Lunch was then served by Fay Culp and Mrs. Geneva Burriss.

The November meeting will be held at the home of Mrs. Leona Walsh.

Ecuador is the Spanish word for the equator.

NEWS FROM PETER DAWSON LODGE

Mr. and Mrs. V. Williams are visiting in Calgary for a few days.

Mrs. Cotton is in Calgary for the wedding of her granddaughter.

Mrs. Voisey has returned after a brief visit in Lethbridge.

Mr. and Mrs. J. McLaughlin spent Thanksgiving with their daughter in Calgary.

Mr. and Mrs. F. Gilliland were also away for Thanksgiving as guests of their daughter at Blackie.

Mrs. Rodgers spent Saturday with her daughter, Mrs. Roebuck

Mrs. J. Fath was a Thanksgiving guest at the home of her son-in-law and daughter, Mr. and Mrs. Les Shaw.

Her two daughters from Kelowna, B.C., and Coaldale recently visited with Mrs. M. Hagg.

Mrs. V. Vaughn was a Calgary visitor at Thanksgiving.

Recent visitors with Mrs. Eamor were her daughter, Mrs. Jordan of Champion, and her granddaughter and family from Grassy Lake.

Visiting with Mrs. Matlock were her grandson and family.

Thanksgiving dinner at the Lodge was held Oct. 9 and it also honored Mrs. Gardand and Mrs. Marshall whose birthdays are this month.

Visitors with John Olson were his daughter and her husband from Calgary and old friends from Rocky Mountain House and Caroline.

Mr. and Mrs. Flebotte spent the holiday with their daughters at Okotoks and Ensign.

Mr. Hughes spent the weekend wth his son and family, Mrs. Schenk was the dinner guest of relatives and Mrs. M. Dawson was a guest of Mr. and Mrs. Tom Lucas.

Mr. Lecuyer was a visitor at Milo and Brooks last week.

Mr. and Mrs. C. A. Craig were dinner guests of Mr. and Mrs. Boyd McKay. Mr. Beaubier was a guest of his sister at Champion and Mrs. McAskile was a dinner guest of Mr. and Mrs. Cliff McAskile and family.

Mrs. McIntyre spent last Sunday with her family and Mr. Gatenby spent Sunday and Monday with his family.

— OPEN HOUSE —

Mr. and Mrs. W. Knight of Carmangay will welcome friends at an open house on Saturday, Oct. 14, from 7 to 9 p.m. to celebrate with Ward and Connie. A wedding dance will follow in the Carmangay Community Hall. 10-2p

WEDDING ANNOUNCEMENT

Mr. and Mrs. Norman Rowland of Hardy, Sask., announce the engagement of their daughter, Barbara Annie to Darrell Williams, son of Mr. and Mrs. Dayton Williams of Arrowwood. The wedding will take place on Saturday, Oct. 28, at 3:00 o'clock in the Church of the Brethren, Arrowwood. A wedding dance will follow in the Arrowwood Community Hall. 11-1x

WEDDING ANNOUNCEMENT

Mr. and Mrs. Robert Gervais of Edmonton are pleased to announce the engagement of their daughter, Valerie, to Danny Anderson, son of Mr. and Mrs. Palmer Severtson of Enchant. The wedding will take place on Saturday, Nov. 4, at 4:30 in St. Francis Church, Edmonton. 11-1x

ENGAGEMENT ANNOUNCED

Mr. and Mrs. Roy McLennan of Vulcan are pleased to announce the engagement of their eldest daughter, Laurie Ann to Donald Morgan Gottenberg, son of Mr. and Mrs. Martin Gottenberg of Vulcan. The wedding will take place on Saturday, October 28 at 3 p.m., at St. Basil's Church in Lethbridge. 11-1x

Alberta Crop Insurance Corporation
AGENT: C. E. FULTON
2 doors up from United Church
Phone 485-2517
Vulcan Alberta

WATCH FOR THE
Grand Opening
of
STEDMAN'S STORE
Vulcan
Thursday, Oct. 19
WATCH NEXT WEEK'S PAPER FOR OUR BIG AD WITH
MANY OPENNG SPECIALS

Leslie Mobile Grain Cleaner
Seed and Commercial Cleaning
CONTACT DOUG AT
534-2270
Mossleigh Alta.

Community Sale
AT DONRON SALES LOT, VULCAN
SATURDAY, OCT. 21st, 1967
Starting at 11:00 a.m.
PARTIAL LISTING—
Electric Stoves, Refrigerators, Vacuum Cleaner, Maytag Washer-Dryer and other appliances. Burning Barrels, etc.
1959 I.H.C. 3-Ton Truck with box and hoist.
1960 Dodge ½-Ton, 6 cyl., 3-speed.
Consignments accepted up to sale time. To list your goods phone Frank at 534-3810 or the Advocate
— COMPLETE LISTING NEXT WEEK —
Frank McInenly Auction Service
LIC. NO. 672 ARROWWOOD

Vulcan Hotel
Music Night—
LADIES' CHOICE
FRIDAY, OCT. 13th
8:30 to 11:30 p.m.
THE PRESTONS
of High River
SATURDAY, OCT. 14th

Nor-Ann Dairy Bar
SHORT ORDERS AND TAKE-OUTS
Phone 485-2595 Vulcan

P & D CONSTRUCTION
- Scraper Work
- Dozer Work
- Slough Drainage
- Dugouts, etc.

BOB PHILLIPS & ORVILLE SHEETS
Phone 485-2788

At Peerless . . .
Peerless has a tremendous stock of . . .
Pressure Treated Posts In All Sizes
. . . on hand for fall fencing.
☆ Building Poles to 40 Feet
☆ Pressure Treated Lumber & Skids
☆ Plywood In All Sizes
Plain and Staincote
And don't overlook those . . .
FIBREGLASS WATER TROUGHS
They've got what it takes
PEERLESS WOOD PRESERVERS LTD.
PRESSURE TREATED TIMBER PRODUCTS
on 4-lane Highway — Cayley
Phones: 395-3811 & 395-3822, High River

MEL'S MOBILE WOODCRAFT
Renovations — Store Fixtures
Cabinets — Formica Specialist
MEL MARSHALL
Phone 485-2739 Vulcan

DIETRICH
DENTURE CLINIC
SUITE 8—304 5th ST. S.
Above National Store
Phone 327-7244 Lethbridge
Walter Dietrich, C.D.M.

Television and Radio Service At
Vulcan Electric CO.
Phone 485-2127 Vulcan

CHECK YOUR HOME FOR THESE COMMON FIRE HAZARDS

1. Rubbish in attic.
2. No flue lining in chimney.
3. Flue openings left open.
4. Soot in chimney.
5. Sagging, defective smoke pipes.
6. Furnace pipes too close to wooden joists.
7. Rubbish in basement or under stairs.
8. Ungrounded TV antenna.
9. Wax-soaked mop and rags in cupboard.
10. Sweepings in floor register.
11. Electric wires under rug.
12. Matches within reach of children.
13. Fireplace not insulated, no fire screen.
14. Improper electric fuses.
15. Improper use of electrical extension cords.
16. Flammable liquids stored in home.
17. Incinerator too close to wooden fence.

Our Sincere Thanks

. . . to the citizens of Vulcan for their help in making 1967 a year free of serious fires. Keep a fire extinguisher in your home — extinguishers can be bought through the Fire Department.

FARM FIRE HAZARDS INSPECTION FORMS supplied by the Alberta Fire Commissioner's Office, are available and will be distributed to members of the Vulcan Rural Fire Protection Association. Non-members may receive these forms by contacting Fire Chief Bob Johnston.

FIRE HAZARD INSPECTIONS will not be conducted on a town-wide basis this year, but householders desiring a free inspection of their home for fire hazards should contact Fire Chief Johnston. Inspection Forms will be distributed in town within the next few weeks.

— FIRE SAFETY WEEK — OCTOBER 9-14 —

VULCAN FIRE DEPARTMENT

AUCTIONEER

Frank McInenly

Bonded and Licensed (No. 672)

Phone 534-3810 Arrowwood

ADVOCATE CLASSIFIEDS BRING SPEEDY RESULTS

District News

DINTON

Mr. and Mrs. Carl Litchfield left by jet for Toronto, and then by smaller plane to Windsor, Ont., to visit with their son-in-law and daughter, Mr. and Mrs. Dick Young and family.

Friends are sorry to hear Charlie Spangler is confined in the Glenmore Auxiliary Hospital, visits and cards will be greatly appreciated.

The next Dinton W.I. meeting will be at the home of Mrs. Herb McWilliam, with Miss Winnie Wearmouth of Cochrane, our Constituency Convener present.

Miss Barbara Meadows, who is attending the Marvel Beauty school in Calgary was home for the long weekend with her parents Mr. and Mrs. Chas Meadows.

Get well wishes go out from the district to all those in the hospital or who have returned home including Mrs. Chas Meadows, home from the High River Hospital, waiting results of X-Rays, Mrs. Jack Thurber, home from the Holy Cross, after an operation and to Clarence Laycraft in the Foothills Hospital suffering from a rebreak in her hip.

The present cool spell has brought an abrupt halt to the long hot spell, although has still only given us up to four tenths of an inch of rain to a land that has had no moisture since the middle of June.

Mr. and Mrs. Elmer Laycraft had a nice anniversary surprise last Sunday when Mrs. Eva Elliott, Mrs. Effie Fisk, Mrs. Hongel and Mrs. Parks all of Calgary came laden with food to help them celebrate, also to celebrate Elliotts birthday.

Congratulations to Mr. and Mrs. Ray Steer of Calgary on the birth of a son, and to the grandparents Mr. and Mrs. Clarence Laycraft.

Those home for the long weekend from Calgary include Betty McWilliam and Jo-Ann Raycraft from the University and Larry Percival from Tech.

MISCELLANEOUS SHOWER

The Dinton Hall was filled to capacity on the evening of Sept. 30, when a miscellaneous shower was held, honoring bride-elect Audrey Ann Groeneveld. Hostesses were the Farrow U.C.W. and the Dinton W.I. with Mrs. Urban Bricker assisting with the decoration and program.

The hall was attractively decorated in the fall theme with gold and bronze setreamers forming a background for the guest of honor's chair, and bouquets of Dahlias to suit the occasion. A corsage was pinned on the bride-to-be by Mrs. Herb McWilliam. The Randle girls then sang two beautifully rendered songs, accompanied by their sister on the piano. Toni Lynn Groeneveld and Loralee Suitor brought in a large replica of a piano filled with gifts that were presented to Audrey by Mrs. U. Bricker after giving a humorous reading entitled an Ode To Audrey and Brian.

Seated at the head table and assisting in opening the many beautiful gifts were her mother, Mrs. Wm. Groeneveld, the groom-to-be's mother Mrs. Alvin Rowland, Mrs. Bob Seney and Miss Wendy Groeneveld. Audrey then graciously thanked all for the many and useful gifts and invited them to visit her and Brian in their future home in Calgary.

ALSTON

Mr. and Mrs. J. G. Middleton, Annalee and Dick spent Friday and Saturday in Edmonton, while there they attended the presentation at the Legislative Building of the Gold Cord Certificates by the Lieutenant Governor to Girl Guides and Rangers from all parts of Alberta. Annalee was among the girls presented.

The Jim Carlson family spent Sunday in Calgary.

Lorraine and Linda Smith spent the weekend at home. As their guests, they have with them Leanne Oviatt of Calgary.

Mr. and Mrs. John Carlson and family were Monday supper guests at the Jim Carlson home.

Doug Waddell spent the weekend with Chuck Middleton.

Connie and Laurie De Clercq spent the weekend with their grandparents, Mr. and Mrs. Mike Beingessner. The girl's mother, Mrs. Paul De Clercq was a Monday visitor.

Mr. and Mrs. Clarence Beingessner and family spent Friday and Saturday at the home of Mr. and Mrs. Sam Beingessner.

Gerald and Alan Mueller spent Thanksgiving weekend home. Gerald is attending university in Edmonton and Alan is a university student in Calgary.

Lethbridge visitors on Thursday were Mr. and Mrs. Claude Mueller and Thelma Mueller

Mr. and Mrs. Bob Radtke, Mr. and Mrs. Ruldolph Kranzler, Mr. and Mrs. Claude Mueller, Mrs. Dave Lebsack and Loretta were Monday visitors at the home of Mr. and Mrs. Bernard Mueller.

Garth and Laurie Middleton, Maura, Marjorie, Inez, John and Albert Middleton and Mrs. Cameron Middleton were Saturday dinner guests at the home of Mr. and Mrs. Claude Mueller. The dinner was to help John Middleton celebrate his birthday.

The Cameron Middleton family were Sunday dinner guests at the B. Mueller home. Later in the evening, Mr. and Mrs. George Mueller were visitors.

Mr. and Mrs. O. E. Sommers and Mr. and Mrs. Clark Gates were Sunday dinner guests at the home of Mr. and Mrs. George Lawrence.

Laurie Radtke spent the weekend with Joanne Lawrence.

Among those attending Thanksgiving dinner at the home of Mrs. George Reath and Jim were Mr. and Mrs. D. Maisey and Murray, Mr. and Mrs. B. Maisey, Mr. and Mrs. A. Psikla and Evelyn Reath.

Sunday guests at the home of Mr. and Mrs. E. Mueller were Diane Mueller, Dennis Cocette and Mr. and Mrs. George Mueller and boys.

Harland Ivarson, Grant Hummel, Robert, Ronald and Roseanne Mueller, Garth and Laurie Middleton helped John Middleton celebrate his tenth birthday on Sunday.

Mr. and Mrs. Ralph Krueler and Mrs. Milbrand and Denis of Calgary were Monday guests at the E. Mueller home.

KIRKCALDY

Friends of Mrs. Art Turley were pleased to learn that she returned home from St. Michael's Hospital in Lethbridge on Friday after being hospitalized for two weeks.

Mr. and Mrs. Arthur Jones and girls spent the Thanksgiving weekend at Banff.

Mr. and Mrs. Ivan Haga and girls motored to Leslieville on Friday to spend the holiday weekend with their son-in-law and daughter Mr. and Mrs. Jack Leslie.

Mr. and Mrs. John Roebuck returned home on Saturday from a motor trip to Kelowna, Prince George and home via Dawson Creek.

Mr. and Mrs. Bill Flinn and boys went to Olds to visit relatives for the weekend.

Mr. and Mrs. Bill Thompson and boys of Calgary were Sunday visitors at the home of Mr. and Mrs. Bob Cutler.

Mr. and Mrs. Stan Comstock visited friends at Rosebud on Sunday.

Miss Marion MacKay of Vulcan, Miss Jean MacKay of Calgary were Thanksgiving Day visitors at the home of Mr. and Mrs. Don MacKay.

Clarke Scobie of Wonowon, B.C., was an overnight visitor at the home of his brother Morley Scobie on Friday of last week.

Mr. and Mrs. Jim Peyton of Calgary spent the holiday weekend at the Mallory and Carnegie home.

CULLIGAN **BEATTY**

Water Specialists

Hardness and Iron Removal

FREE WATER TESTS (WE INSTALL) FREE ESTIMATES

CULLIGAN DISTRIBUTORS
WORLD'S LARGEST MANUFACTURER OF SOFTENERS AND AND FILTERS

PUMP SPECIALISTS
SUBMERGIBLES — PISTONS — JETS

BEATTY DISTRIBUTORS
ANY DEPTH, ANY VOLUMES. WE INSTALL.

HOLMES
Farm Equipment & Appliances

PHONE 327-4054 LETHBRIDGE, ALTA. 313 7th ST. SOUTH
— SERVING SOUTHERN ALBERTA SINCE 1932 —

A Water Conditioner and Softener

SOF'TREET FORMULA . .
Properly administered through the patented Sof'Treet Dispenser provides softened water and conditions against rust, pitting, corrosion, scale, staining of porcelain and replacement of pipes and hot water tanks.

For more information contact your local Plumber OR-

SOF TREET WATER LTD.
1131 SANFORD ST., WINNIPEG 21, MAN.

IN STOCK NOW AT
MERV'S PLUMBING
Phone 485-2168 Vulcan

LOOK HERE

'68 DELTA CUSTOM IS AN OLDS

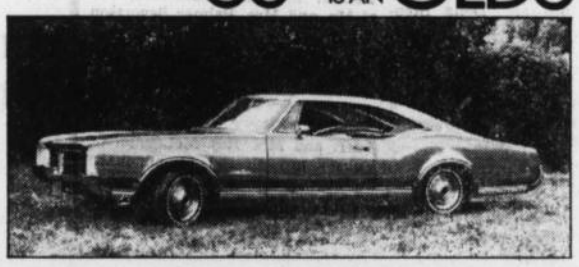

'68 CUTLASS "S" COUPE IS AN OLDS

'68 NINETY-EIGHT LUXURY SEDAN IS AN OLDS

SEE HERE

EVERY OLDS HAS TO MAKE IT BEFORE WE MARK IT GM

Authorized Oldsmobile Dealer in Vulcan:
RICHARDSON & GOULD LTD.
Phone 485-2211 Vulcan, Alta.

Professional and Business Directory

T. G. BROWN
Chartered Accountant
Office Phone 485-2781
2nd Avenue, Vulcan

APPLIANCE SERVICE
VULCAN ELECTRIC
Phone 485-2127

JESSE FARM
EQUIPMENT LTD.
John Deere Dealers
PHONE 485-2226, VULCAN
PARTS AND SERVICE for Briggs & Stratton, Clinton, Johnson & Marine Engines

Vulcan Septic Tank Service
— Phone Collect —
485-2731 or 485-2162

Gillis Propane
Authorized Propane Dealer for
CANADIAN PROPANE CONSOLIDATED LTD.
— COMPLETE SERVICE —
Bulk, Bottles, Appliances, Service and Repairs
Phone 485-2424

Vulcan Artificial Insemination Unit
Technician:— BILL BIRCH
All Breeds of Cattle and Horses
Office Phone 485-2485
Res. Phone 485-6723
(preferably before 10:00 a.m.)
All Sires Proven
For further information call at Veterinary Office

DANIELLS' TIRE SERVICE
VULCANIZING AND RE-TREADING
Firestone Dealer
New and Used Tires
Will Take Wheat In Trade
Phone 485-2062 — Vulcan

DENTAL ARTS DENTURE CLINIC
Ste. 4, Metropolitan Bldg.
Lethbridge
Phone 328-4095
ART DIETRICH, Manager

Norm Bucholtz
Esso ENGRO FERTILIZER
Imperial Oil Agent
Phone: 485-2060
Res.: 485-2131

VULCAN ANIMAL CLINIC
Phone 485-2377
After Hours:
485-6471 or 485-2063

Vulcan Funeral Home
George Wisener, Prop.
— MONUMENTS —
24 HOUR CALL
Phone 485-2633 Vulcan

Dr. D. G. Stokes
CHIROPRACTOR
Office in Vulcan Hotel
Wednesdays and Saturdays,
9:30 a.m. to 4:30 p.m.
Phone Vulcan 485-2532
for appointment

INSURANCE
FIRE — AUTO — HAIL
— See —
R. E. CHAPMAN
Phone 792-3646 LOMOND

A. & J. DRILLING CO. LTD.
WATER WELL DRILLING
Apply or see
CLIFF ANDERSON
Phone 485-2154 Vulcan

SUBURBAN PROPANE LTD.
A COMPLETE PROPANE SERVICE
Gas is our only business.
We need you in our business.
Marv Kirk
PHONE 485-2622

INSURANCE
Contact
WES FULTON
— at —
WES FULTON INSURANCE AGENCY
Auto — Hail — Fire
Casualty
Educational Savings Plans
—Phones—
Bus. 485-2028 Res. 485-2795

Champion Boy Scouts
BOTTLE & BATTERY DRIVE
Saturday, Oct. 14th
FOR CHAMPION AND DISTRICT
PLEASE SUPPORT YOUR SCOUTS!

SPECIALS

1966 SIMCA 4-DR. SEDAN.

980 NEW HOLLAND COMBINE, Special price, Special terms.

18 FT. x 8 FT. MERRIMAN TRAILER, with hot and cold water. In excellent shape.

1946 FORD 2-TON, with box.

HARRIS MOTORS
CHAMPION
Bus. 897-3748 — Phones — Res. 897-3731

JIM HOWIE
Auction Sale
SATURDAY, OCT. 21st, 1967
— SALE TIME 9:30 A.M. —

Lunch Served by Local Ladies Organization at Nominal Fee

Having received instructions from Jim Howie of High River Farm Service who has purchased the property and building and all the Machine and Welding Equipment of Reuben Lane we will sell all of this equipment by Public Auction to the highest bidder, sale to be held on the East side of High River Farm Service Cockshutt dealer in High River.

1954 GMC 1½-Ton Truck in good running order; 7½-Ton Winch with ½-inch cable; 200-amp Hornet Special DC Arc Welder with just 1055 hrs. on clock; Portable Band Hack Saw; Heavy Duty Grinder and Disc Sharpener with 1-h.p. electric motor; McKechnie and Bertram Lathe with 14-inch chuck and 10-ft. bed, and 3-h.p. electric motor with truck transmission; 8-Inch Lathe, 4-ft. bed, 3-h.p. electric motor with transmission complete; Canadian Drill Press No. 18, 1-h.p. motor; Hydraulic Press, 25 to 30 ton; Air Compresson and tank; 25-Lb. Power Hammer with 1-h.p. motor; 100-Lb. Anvil; ¾-h.p. Portable Grinder with flexible cable; Wood Jointer; 2 Acetylene Welders; Brooks 1-h.p. Electric Motor, like new; Leland Electric 1-h.p. Motor, with reversing switch; Partial Spool of New ½-Inch Cable; 3 Bench Vises and 1 Heavy Duty Leg Vise; Heavy Duty ⅝-Inch Electric Drill; Pipe Wrenches from 12 inches to 48 inches; Set of Taps and Dies, National coarse and National fine; Quantity of New Cultivator Shovels and Points; Battery Charger; 6-volt and 110-volt, 200-watt Generator; Sump Pump; Thor ¼-Inch Electric Drill; Set of Hones; 3 Hydraulic Jacks; Set of Bolt Taps and Dies; Set of Pipe Dies, Pipe Vises and 3 Pipe Cutters; Hand Drill Press; Electric Welding Table and air hose; 2 6-Ft. Flexible Drive Cables; Welding Tables and Steel Sawhorses; Forge with electric motor; Bolt Cutters; All sizes of G. Clamps; 2 Forced Air Gas Heaters; Large Quantity of Welding Rod; Quantity of New and Used Brass Fittings; Quantity of New and Used Pipe Fittings; Quantity of New and Used Iron and Pipe; Quantity of New and Used Bolts, Nails and Rivets; Quantity of Pulleys; Quantity of Box-end Wrenches, Punches and Other Tools too numerous to mention; Rubber-tired Wheelbarrow; Quantity of Airplane Parts; Model T Ford Engine and transmission, could be used for parts; 1-Ton Chain Block.

TERMS CASH NO RESERVE

Contact owner Jim Howie at 652-2454, High River or auctioneer.

Paul Bietz, Phone 652-2440, High River — Clerks — Chancy Howe, Phone 652-7297, High River

ELDON COUEY, Auctioneer
Lic. No. 408, Phone 652-7066
— List Your Farm Sales With Us Now —

THE HATCH FAMILY. Hatch's Mill, a 10-week color series or hour dramas, makes its debut on CBC-TV on October 24, and will be seen Tuesday nights throughout the fall season. Set against the background of early 19th century Canada, this comedy-adventure series stars Robert Christie, Cosette Lee, Marc Strange and Sylvia Feigel as members of the pioneer Hatch family, who run the inn, the mill and the general store, and whose daily lives form the basis for this series of lively dramas.

District News

CHAMPION

Recent visitors at the W. J. Sanderson home were Mr. and Mrs. Lloyd Lamont, and Mr. and Mrs. E. Lamont of Teaswater, Ont.

Jack Sanderson accompanied by Mrs. M. Sanderson were Ponoka visitors last week at the home of Mr .and Mrs. Bert Ruggles. Mrs. Sanderson remained with her son-in-law and daughter.

Mr. and Mrs. Gunnar Rasmussen and family and Edna Sanderson of Calgary spent the Thanksgiving weekend at the Sanderson home.

Mrs. Rupp Sr., of Calgary spent a few days at the home of her son and daughter-in-law, Mr. and Mrs. A. Rupp.

Mrs. Bob Johnson returned home this week after spending several days confined to the Vulcan Hospital.

Sympathy of the district is extended to Mrs. Gus Steurer of the death of her father.

Mrs. Clayton Sletto has been confined to the Vulcan hospital for several days.

Mrs. Keith Groves visited with Dick in Calgary on Wednesday, and reports there is some improvement, but that he will have to remain in the hospital for some time yet.

Weekend visitors at the home of Mrs. E. Petronech were Leslie Petronech of Innisfail and Mr. and Mrs. John Mason and family of Edmonton.

Mr. and Mrs. A. D. Bjornson and family and Mr. and Mrs. Dennis Neudorf spent the weekend with Roy Bjornson in Bozeman, Montana.

Norma Ferguson of Innisfail spent the weekend at the home of Mr. and Mrs. H. Ferguson.

Mr. and Mrs. Andy Dunipace accompanied by Mrs. R. Pope were Calgary visitors last Monday where Mrs. Pope boarded the DC-8 jet for London, England. Mr. and Mrs. Dunipace later visited with Dick Groves in the Foothills Hospital and Mr. and Mrs. Dan Gallagher and family.

Mr. and Mrs. Eli Hopkins moved to their new home in Lethbridge last week. Before leaving they were honored with a pot luck farewell party on Sunday in the Champion Community hall. Many friends called to wish them health and happiness in their new home and they were presented with a purse from their friends in the community. The Ladies Auxiliary and the Royal Canadian Legion honored Mrs. Hopkins at a tea and presented her with a gift, showing their appreciation of her work during her past years in the organization.

Mr. and Mrs. R. W. Hanley of Penticton, B.C., visited with Mr. and Mr. and Mrs. Steve Cowgill and other friends in the district on Wednesday.

BROWNIES HONORED

At a recent ceremony held in the Champion Community Hall, four Brownies, Sylvia Pasolli, Diane Clifford, Laurie Middleton and Della Stephenson "Flew into Guides." The girls were honored with the grand howl as they left the Brownie Ferry Ring.

During the evening numerous proficiency badges, golden hands and appointments of New Sixers and Seconds were received by the following Brownies. Laurie Middleton. Della Stephenson, Diane Clifford, Sylvia Pasolli, Robyn McGrail, Joan Hummel, Teresa Grifren, Anne Selland, Diane Jordan, Sharon Olson, Cindy Buchan and Lynn Kranzler.

Sluggish Kidneys May Bring Restless Nights

If you "fight the pillow", toss and turn all through the night and don't really know why — perhaps here's news and help for you! One cause of such restlessness may be traced to sluggish kidney action. Urinary irritation and bladder discomfort may follow. The result can be backache and restless nights. This is when Dodd's Kidney Pills can help bring relief. Dodd's stimulate kidney action, helps relieve the irritated condition that causes the backache. Take Dodd's, and see if you don't feel better, rest better. Don't wait. Ask for Dodd's Kidney Pills at any drug counter. Used successfully by millions for over 70 years.

ENSIGN

Mr. and Mrs. Earl Mote left on Saturday for a holiday in points in the United States. Shawna is staying with her grandparents, Mr. and Mrs. Elbert Brooks in Macleod.

Mr. and Mrs. Baden Brown returned home on Friday last week after a two-week holiday spent at the home of their son-in-law and daughter, Mr. and Mrs. Johnny Tuck at Youbou, B.C. On the way home they visited at the home of their grandaughter, Mr. and Mrs. Fred Madsen at Kelowna.

Mr . and Mrs. David Fisher, Grant and Bobby, Mr. and Mrs. Alec Hagen and Gary motored to Rosetown, Sask., on Thursday of last week to attend the wedding on Saturday of their neice, Miss Sharon Smith of Calgary.

Mrs. Odile Paton and David were Sunday dinner guests at the home of Mr. and Mrs. Jim Wells at Calgary.

Mr. and Mrs. Clarence Mote were last Sunday dinner guests at the home of Mr. and Mrs. Jess Gothard. Visitors at the Gothard and Mote home for the past two weeks were Mr. Gothard's brother and wife, Mr. and Mrs. J. G. Gothard and his cousin and husband, Mr. and Mrs. Jack Powell, all of Montalair, Calif.

Sunday dinner guests at the Harry Brown home at Okotoks were Mr. and Mrs. Baden Brown, Mr. and Mrs. George Flebotte and Mr. and Mrs. Lawrence Flebotte of Springfield, Mass. Mr. and Mrs. Lawrence Flebotte were Sunday and Monday overnight guests at the Brown home. All were Thanksgiving dinner guests at the Baden Brown home.

The Ensign Ladies Community Club held their meeting on Tuesday, Oct. 3. The Smorgasbord supper was discussed. The surprise box was donated by Mrs. Wilma Edgerton and won by Mrs. Florence Massam. Lunch was served by Mrs. Florence Massam.

Mr. and Mrs. Harold Hansen were Thanksgiving day guests in Calgary at the home of their son and daughter-in-law, Mr. and Mrs. David Hansen.

The regular meeting of the Ensign Ladies Aid will be held on Wednesday, Oct. 18, at the home of Mrs. Harold Hansen.

ROYALITE PRODUCTS
OPEN DAILY
for Gas, Oil and Minor Repairs
MEL'S ROYALITE SERVICE LTD.
Phone 485-2719 Vulcan

Merv's Plumbing
— SPECIALIZING IN —
• Plumbing • Digging & Ditching
• Hot Water Heating • Gas Fitting
SELL — INSTALL — SERVICE
• Pumps and Repairs • Hot Water Tanks
• Pressure Systems and Septic Tanks
Bus.: 485-2168 After hours, Champion: 897-3726

"POWER hungry?"

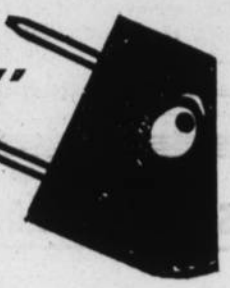

Well, you can have all the power you want ... with HOUSEPOWER planning! HOUSEPOWER is proper planning of the electrical outlets in your home for maximum efficiency. HOUSEPOWER can make life more convenient and enjoyable for you (and your family). Plan now for modern living.

HOUSEPOWER specifications were prepared by electrical specialists for the Electric Service League of Alberta — a non-profit service association supported by all sections of the electrical industry. Ask your electrical contractor or mail this coupon.

To: The Electric Service League of Alberta
Box 1900, Calgary, Alberta

Please send me details of the HOUSEPOWER standards of electric wiring.

NAME .....

ADDRESS .....

WIRE TO FULL HOUSEPOWER STANDARDS

VA-10

FREE TRAINING

PERSONAL AND FAMILY SURVIVAL

If, as a result of a peacetime disaster, you suddenly found yourself and your family isolated, with some of you injured, without access to your normal food and water supply and with your electric power cut off — could you cope with the situation?

For the answer to these and many other questions regarding peacetime and nuclear disasters, plan now to attend one of the one evening courses listed below.

Vulcan	County Central High School Auditorium	16 October 1967
Lomond	School Auditorium	17 October 1967
Champion	School Auditorium	18 October 1967
Milo	School Auditorium	23 October 1967
Arrowwood	School Auditorium	24 October 1967
Carmangay	School Auditorium	25 October 1967

All courses will run from 7:30 p.m. to 10:00 p.m.

The Alberta EMO Information Trailer will be on display on the main street of the above locations, during the day, on the dates listed. Be sure to see the trailer's interesting and informative displays.

The trailer will be on display at Brant October 19 and Mossleigh October 20.

For Further Information Contact:—
J. Lundy Findlay
at 485-2061, Res.
485-2628, Bus.
in Vulcan

ALBERTA EMERGENCY MEASURES ORGANIZATION
ALBERTA C D EMO
TRAINED HANDS MINIMIZE DISASTER

GAREAU'S IRON WORKS
VULCAN— Phone 485-2170
BARONS— Phone 108

GENERAL BLACKSMITHING
WELDING & REPAIRS
GAREAU TILLOVATORS
PORTABLE WELDING

New Shovels to fit all makes of cultivators

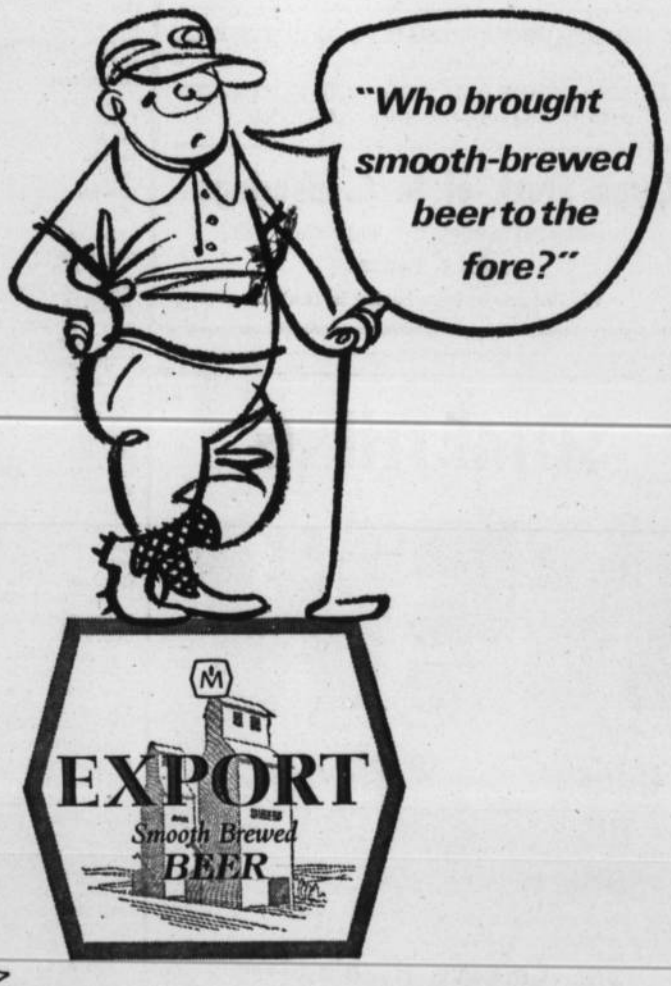

Molson's did - with 'EX'!

Always lively . . . never "in the rough" . . . that's *smooth-brewed* EXPORT beer. For smooth character and mellow taste - you can't beat an 'EX'!

SMOOTH-BREWED IN ALBERTA BY MOLSON'S

CENTENNIAL NIGHT

AND COMING-OUT PARTY

FOR THE CAYLEY HISTORY BOOK

"Under the Chinook Arch"

IN THE CAYLEY SCHOOL AUDITORIUM

Friday, Oct. 20th, at 8:00 p.m.

Centennial dress is in order. Books will be available for sale at $6.00 per copy or can be ordered from Mrs. H. Hansen, Cayley, or from any Cayley W.I. member.

SAVE $1000.00

Buy a New Case Combine Now

and get interest free until July 1, 1968

Also, before Oct. 31st, make your deal on a NEW CASE TRACTOR or USED TRACTOR —interest-free until March 1968.

WHEAT CENTRE MOTORS LTD.

J. I. CASE DEALER, VULCAN

Noble Blade Sales & Service

Your Tillage Headquarters

NEW MACHINES—

NOBLE WING BLADES in good supply, sizes 14, 17, 20, 25, 31 ft.

MORRIS ROD WEEDERS, sizes 12, 14, 1-24, 1-36, See our new wing lift model, 36-ft. size, p.t.o. or ground driven.

MORRIS CHISEL PLOWS, 20 and 27 ft.

USED MACHINES—

13-ft. Graham-Hoeme Deep Tillage.

K2 Triple Hitch Noble Blades with hyds.

4—Duplex K2 Noble Blades with hyds.

WE ARE READY TO SPREAD YOUR FERTILIZER IN THE FALL

CALL US ABOUT OUR REDUCED FERTILIZER PRICE AND YOUR SOIL ANALYSIS

Large Stock of B. C. Bearings

Versatile Parts 20% Off while they last.

PHONE 485-2333

We finance or take barley in trade.

SOMETHING

UNDER THE SUN!

The Calgary Highlanders

ARE FORMING A

Mobile Strike Company

29 Vacancies Open

INQUIRE: VULCAN ARMOURIES

Mondays, 8 to 10 p.m.

WINTER FUN. A peek at the future is afforded in the above photo as the countryside awaits the first touch of winter. Just over four months ago this group of boys had more than their share of snow-fun as the district suffered under the heavy post-season blizzard near the end of May.

District News

LOMOND

Mr. and Mrs. Vern Volesky and family were weekend visitors to Barrhead where they were guests at the home of the latter's sister. They also visited at the Ivan Steeves home. They were accompanied on the trip by Mrs. Mary Crawford who visited her mother in Edmonton.

Mr. and Mrs. Stan Craig of Bassano were visitors at the home of Mr. and Mrs. Al West over the holiday weekend.

Leslie West and Ken West were weekend visitors at the home of their parents, Mr. and Mrs. Al West.

Miss Margaret Ruppert of Lethbridge spent the weekend at the home of her parents, Mr. and Mrs. Pete Ruppert and family.

Mr. and Mrs. L. Chase and Terry and Mrs. Vera Rowe were Monday dinner guests at the Ralph Richardson home at Vulcan.

Leslie Armstrong and Frank Ruppert, both Calgary university students, were visitors at their respective homes on the holiday weekend.

Mr. and Mrs. Frank Wiedeman of Edmonton and two small children were visitors at the homes of Mr. and Mrs. Art Reed, Mr. and Mrs. Gordon Boyd, Mr. and Mrs. Harvey Boyd and the latter's parents, Mr. and Mrs. Frank Boyd. They also went on to visit Mr. and Mrs. R. G. Rittenhouse at Lethbridge.

Deepest sympathy of friends in Lomond and district is extended to Mr. and Mrs. Henry Domolewski of Strathmore who lost their little son in an accident last Saturday.

Mr. and Mrs. John Zuba are enjoying a holiday in Ottawa and also a trip to Expo.

Mr. and Mrs. Bobbie Nimz and family of Blackfalds were visitors at the home of the latter's parents during the Thanksgiving weekend.

Miss Joy Chow of Calgary was a visitor at the home of her parents, Mr. and Mrs. Frank Chow on the holiday weekend. Joy is leaving soon for a visit to Expo, also the Doug Andrews at Montreal before taking up work in Toronto.

Mr. and Mrs. Cliff Schlaht were recent visitors in Calgary to have their passport photos taken and will be leaving soon for a trip to Germany.

Mr. and Mrs. Al West were Calgary visitors on Wednesday of last week.

Best wishes for a speedy recovery are extended to David Sande who was a patient in the Vulcan Hospital last week.

The Lethbridge Race Meet drew quite a number of interested Lomond residents during the week-long event.

Best wishes for a speedy recovery are extended to Lynette Tolsdorf who was a patient in the Vulcan Hospital for a day or so last week.

Mrs. Velma Porter was a Lomond visitor on Thursday and Friday of last week.

Mrs. Len Chase, Mrs. Vera Rowe and Terry Chase were visitors in Vulcan on Tuesday of last week.

MILO

Mr. and Mrs. David Deitz were Calgary visitors on Wednesday.

Mr. and Mrs. Bob Bertrand are the proud owners of a new Dodge car.

Mr. and Mrs. Keith Wagner and girls of Arrowwood were Sunday guests at the David Deitz home.

Mr. and Mrs. Leslie Beckner and family of Camrose were weekend guests at the C. L. Beckner home.

Mr. and Mrs. Robbie Thomson and family of Calgary were weekend guests at the Phillips and Thomson homes.

Monday guests at the Bob Hamilton home were Mr. and Mrs. Don Hamilton and family of Lethbridge.

Mr. and Mrs. Bob Bertrand had as their guests over the holiday weekend Mr. and Mrs. Jay Bartsch and Dougie of Calgary and Garry Bertrand of Arrowwood.

Mr. and Mrs. Larry Umscheid and family were Sunday dinner guests at the home of the latter's parents, Mr. and Mrs. Nels Nelson.

Miss Jean Thomson, RN., of Invermere, B.C., spent the holiday weekend at the home of her parents.

Mr. and Mrs. Art Peterson and Elva were Sunday dinner guests at the Grant Lahd home at Queenstown.

Some of those attending the football game at Calgary on Saturday night were Colin Campbell, Don Deitz, Bruce and Carol Henry, Gene and Marilyn Henry, Bill and Lois Deitz and David and Lucille Deitz.

Mr. and Mrs. Floyd Armstrong are the proud owners of a new Dodge car.

The Lions turkey shoot which was held on Sunday was well attended.

Elva Peterson and Joan Smith of Calgary spent the holiday weekend at the home of their parents.

Darwin Phillips of Saskatoon, Sask., spent the weekend at the home of his mother.

Walter Clements and family were weekend guests at the home of Mr. and Mrs. Wm. Clements.

Dorothy Clements of Calgary spent the weekend at the Hap Heather home and called at the home of her parents on Monday evening before returning to Calgary.

Mrs. Lily Long of Calgary visited at the Wm. Clements home at the weekend.

Sunday guests at the Bill Deitz home were Mr. and Mrs. Ed Kennedy of Vulcan, Mr. and Mrs. R. Kersey and family, Mr. and Mrs. G. Saunders and family and Mrs. Shirley Karey and Susan, all of Calgary.

Mr. and Mrs. Walter Gorzitza and family spent the noliday weekend with relatives at Drayton Valley.

Mrs. E. Howie had relatives spend the holiday weekend with her.

MOSSLEIGH

Thursday evening a number of ladies gathered at the home of Mrs. John Campbell for a social evening, which to the surprise of Polly Kilpatrick was in honor of her birthday. A bouquet was presented to Polly and an enjoyable lunch was prepared by several of the ladies.

During this Thanksgiving weekend a number of families got together for the occasion. Among them were Mrs. Thelma Beacome's family, Mrs. Beulah Gateman's family, Mr. and Mrs. George Christie's family and Mr. and Mrs. Art Tharle's family.

U.C.W. MEETING

The Mossleigh UCW met Oct. 6, at the United Church manse at Carseland, hosted by Mrs. J. McIntyre and Mrs. W. Hagedorn.

The meeting opened with a reading by Mrs. Wm. Campbell. Mrs. McIntyre gave the devotional, These Things Shall Be.

Vegetables are to be collected to send to Woods Christian Home. A Christmas display will be held at the home of Mrs. J. Leslie on Oct. 12-13. Following a discussion on money raising projects, it was decided a ham supper would be served on Nov. 18, at the Mossleigh Community Hall.

It was noticed during a tour of Woods Christian Home that there is a need of used books to supplement the children's library. It was decided the local UCW would collect books and it would be very grateful for any books donated to this cause.

Following the business meeting Mrs. M. Ward of Arrowwood showed pictures of her trip to Ireland. A delightful lunch was enjoyed by all.

Dr. Clifford A. Palmer

OPTOMETRIST

EYES EXAMINED
407 5th St. South,
LETHBRIDGE
— Phone 327-4222 —

The Story of "Centennial Rose"

A new and outstanding Floribunda Rose was selected through a contest involving thousands of Canadians, to commemorate Canad's Centennial Year.

A royalty on the sale of Royal Albert Centennial Rose China is paid to the Canadian Centennial Rose Foundation, a non-profit organization established to further research on behalf of mentally retarded children, under the direction of the Canadian Association.

Royal Albert guarantees that "Centennial Rose" will be available for at least 10 years.

THE RENAISSANCE

"Vulcan's Gift Shoppe" Phone 485-2611

BANGS VACCINATING

As of Jan. 1st, 1967, the County of Vulcan No. 2 reverted to a voluntary vaccinating program for Brucellosis. However, farmers are still encouraged to have their eligible heifer calves vaccinated.

Farmers wishing to have their heifer calves vaccinated please return the clip-out coupon below. Only those returning the coupon will be contacted for the 1967-68 vaccinating program.

Vernon Jordan
Agricultural Fieldman
County of Vulcan No. 2

Name .....

Address .....

Land Description ..... Phone .....

Number of Heifer Calves .....

Keith's Barber Shop

Next to Royal Cafe
Vulcan
— Keith Aiken —

TAXIDERMY

Pheasants — Partridge — Geese
Ducks — Birds of all Kinds

HARVEY DANIELS

PHONE 485-2082 **VULCAN, ALTA.**

Stavely Livestock Commission Co.

REGULAR SALES EVERY THURSDAY AT 1 P.M.
All classes of cattle.

CALF SALES EVERY FRIDAY
Starting Oct. 20th to Nov. 24th, 1 p.m.

For up-to-date listings and better advertising coverage see us early.

PLEASE CONTACT BOB COCHLAN, MANAGER
Phone Stavely R912 or Stavely Sale Barns, 50

— AUCTIONEERS —

HERB CHRISTIE, Lic. 231, Phone 223-2667, Taber

GERRY GOING, Lic. 298,
Phone 625-7523, Black Diamond

WATCH CHANNEL 7, SUNDAYS AT 5:57 P.M.

Milo Mutual Telephone Co.

Auction Sale

Having received instructions from the Milo Mutual Telephone Co., I will offer the following items for sale by Public Auction at the OLD MILO SCHOOL GROUNDS AT MILO, on—

SATURDAY, OCTOBER 14, 1967

3,200 Telephone Poles, including 300 real heavy, long poles, quantity of new poles, quantity of treated poles.

600 miles of Telephone Wire in rolls of ½ mile.

Quantity of Anchor Rods, Cable Wire, Coupler Wire Splicing Tools, Test Equipment, 2-drawer File Cabinet, like new.

MILO MUTUAL TELEPHONE CO., OWNER

C. M. ALLEN, Auctioneer

Lic. No. 338, Phone 485-2130, Vulcan

SPECIAL

DISPERSAL SALE

SALE "A"—

OF THE
7U. BROWN RANCH
— 500 HEAD OF CATTLE —
Consisting of 250 Bred Cows and 250 Calves.

MONDAY, OCTOBER 16th, 1967

— SALE STARTS 1:30 P.M. —
AT THE
CALGARY PUBLIC MARKET
Paul & MacDonald Livestock Co. Ltd. — Phone 265-6880
Plan to attend this sale of Quality Cattle

AUCTIONEER'S NOTE:— This is one of Alberta's oldest established herds of Hereford Ranch Cows. We have inspected this herd and find them in excellent condition. The calves are top quality and are excellent.

SALE "B"—

SATURDAY, OCTOBER 21, 1967

— SALE STARTS 11:00 A.M. —
AT THE
7U. BROWN RANCH

Location:— On Nanton North road go 23 miles West — turn North and just cross bridge then go 4 miles West to ranch; or 25 miles South of Longview to bridge then 4 miles West to Ranch. Watch for signs.

— 50 YEARLING HEIFERS (Outstanding Quality) —
50 Outstanding Yearling Hereford Heifers; 5 Outstanding Yearling Hereford Steers.

— 15 RANCH HORSES (Heavy and Light) —
7 Smooth Mouth Saddle Horses; 9 Smooth Mouth Work Horses.

— 8 SETS OF GOOD HARNESS —
2 Good Sets of Heavy Work Harness; 6 Useable Sets of Heavy Work Harness; 1 Ladies' Saddle, Bridles.

— COMPLETE LINE OF RANCH EQUIPMENT —
530 John Deere Tractor, with 45-W John Deere farmhand with manure bucket and hay sweep; Ford Tractor, completely overhauled for sale; 1952 Mercury ½-Ton; 2-Bottom Three-hitch Plow; 5-Ft. John Deere "No. 9" Mower, three hitch; 7-Ft. John Deere Mower (new); 100-Gal. 2-Compartment Gas Tank and Stand; 10-Ft. Tandem Discer; 2 Horse Mowers; Dump Rake; Binder, good working order; Binder, for repairs; Monarch Pump Jack, ½-h.p. electric motor; 8-Ft. Oneway with seed box; 20-Run Press Drill; Kirschmann Fertilizer; 2 Fertilizer Attachments; 20-Ft. Heavy Duty Wagon with airplane tires; 20-Ft. Heavy Duty Wagon; Greatwest Stock Saddle; 10-Inch Peerless Grinder with p.t.o. (like new); Powder River Cattle Squeeze; Cattle Sprayer with 8-h.p. Briggs & Stratton; Wisconsin Incubator; 2 Grain Tanks (good condition); Rubber-tired Fencing Wagon; Section Flexible Harrows; 2 Large Circular Saws; Chain Saw (good conditfon); Attachable Electric Snow Plough; 2 Chain Block and Tackles; Snow Fence; Anvil; Leg Vise; Shop and Blacksmith Tools too numerous to mention; Several Old Leather Trunks and Other Antique Items.

GRAIN— 2,000 Bushels Oats

NOTE:— This is an ideal sale for anyone wanting some outstanding Hereford Heifers. Also there are useable ranch horses, both heavy and light.

There are many articles not mentioned that are of value as antiques. Plan to attend this complete dispersal auction sale of one of the West's finest and oldest ranches.

— LUNCH SERVED BY ST. AIDEN W.A. —

TERMS CASH **NO RESERVE**

— AUCTIONEERS —

FRANKIE COCKX
Lic. No. 330
Phone 382-3255

DANNY MacDONALD
Lic. No. 181
Phone 252-3526

ADVOCATE CLASSIFIEDS BRING SPEEDY RESULTS

District News

CARMANGAY

Mr. and Mrs. Harold Gower and Glen of Spokane, Wash., visited with Mrs. J. Gower who is a patient at the municipal hospital and spent an evening visiting with Mr. and Mrs. Gilbert McGinnis.

Get well wishes go out to Mrs. Kay Greer who is a patient in the local hospital and to Mrs. Norah McGinnis and Mrs. Thompson who are patients in Lethbridge hospital.

Mrs. Phylis Clark and Mrs. Rosella Hubka presented an assortment of shower gifts on behalf of the Carmangay community to Mrs. Diane Fisher (Binning) whose wedding took place earlier.

Emmet O'Kane of Calgary was a weekend guest at the home of Bob and Rosella Hubka.

Fire of undetermined origin burned the house which formerly belonged to Ray Nowlin last weekend. No one was living on the property and neighbors were alerted by hunters who had driven by and saw smoke coming out of the house. They were able to save the furniture that had been stored there and with the aid of the Barons and Carmangay fire trucks the blaze was confined to the house and kept from spreading to the corrals and stack of bales nearby.

Cathy Greene, two-year-old daughter of Mr. and Mrs. Boyd Greene, had the painful misfortune of getting her hand and arm caught in the wringer of her mother's washing machine on Friday.

Mr. and Mrs. Marvin Greene and Mr. and Mrs. Dale Keenan left to spend the long weekend visiting at Joplin, Mont.

Miss Judy Bodice of Calgary visited at the home of her parents and sister, Mr. and Mrs. Lawrence Bodie and Debbie last weekend.

Mrs. Jay Bentley of Calgary is spending the long weekend visiting with her father Syd Thompson and her mother Mrs. Margarethe Thompson, who is still a patient in the municipal hospital, but is reported to be progressing favorably.

BRIDAL SHOWER

A large crowd of ladies were in attendance at the bridal shower in the United Church basement on Saturday evening honoring Miss Connie Nelson, bride-elect.

Mrs. Barbara Hwozdecki was mistress of ceremonies. A short program consisting of two contests, two songs by Mrs. Sailor and piano selections by Sandra and Doug Kryzanowski, after which the gifts were wheeled in by Miss Judy Bodie and Mrs. Connie Hubka, in an orange-colored county school bus, a very good replica of the school bus, which the groom, Ward Knight drives out east during the school term.

Seated at the bride's table and assisting in opening the gifts were the bride Miss Connie Nelson, her mother Mrs. Ethel Nelson, her two sisters, Yvonne and Nancy, the groom's mother Mrs. Alice Knight and his aunt Mrs. Joyce Fath.

The bride expressed her appreciation and invited everyone to visit them in their new home in Carmangay.

ANGLICAN CHURCH GUILD

The Anglican Church Guild met at the home of Mrs. Wes Knight. Tentative plans were made for the annual tea and bazaar, also plans for serving lunch at a wedding dance.

The ACW Diocesan Newsletter was read which told of help given in a number of places such as bursaries, Indian committee and activities in the southern area. The Women's Deanery meeting will be held in Vulcan, Oct. 18. A thank-you note was received from K. Bloxham for the gift from Emmanuel Church in recognition of his work as secretary of the parish.

At a meeting of the parishioners of the church, Mrs. W. Knight was appointed as secretary to fill this office.

UCW MEETING

The UCW met on Oct. 5, with 12 members and one visitor present. Devotional was taken by Mrs. Frances Burns.

Final arrangements were made to serve the Nelson-Knight wedding reception on Oct. 14. It was decided to have a hot water heater installed in the church kitchen. A fall supper was discussed but no date set.

Lunch was served by Mrs. Leona Hunt and Mrs. Greta Soderquist.

QUEENSTOWN

W.I. MEETING

Seven members and one visitor attended the October meeting of the Queenstown WI at the home of Mrs. Marilyn Poslin.

After routine business was taken care of, plans were made to cater to the Rabb- Daw wedding being held later this month and also plans were made for a shower in honor of Linda Daw which will be held on Oct. 20.

A letter was read from the new constituency convener inviting all the members to attend the representative meeting in Strathmore on Oct. 26. It was decided the institute would donate $25 to the Milo Home and School to help pay for the encyclopedias which the Home and School had placed in the Milo school. Mrs. Marian Henry read an interesting report on Agriculture and Canadian Industries.

At the close of the meeting a delicious lunch was served by the hostess at which time Mrs. Margaret Lahd received her centennial birthday gift.

Italy is second to France in wine production.

THE HOMEMAKER

MISS FRANCES ANN CULLEN
District Home Economist
Box 480, Vulcan — Phone 485-2236

Dear Homemakers,

Looking about us at the beauty of Nature, we are all a bit sad to note that Fall and probably Winter are just around the corner. Speaking of fall, the homemakers naturally think of fall housecleaning and fall housecleaning means the laundering and care of curtains. Take a look at the sheer curtains in your home. Are they a little limp—and perhaps gray—from a summer's blowing at open windows? Here are a few hints for laundering and care of those sheer curtains.

CURTAIN CARE

If you have sheer curtains made from terylene or dacron fibre, here are a few suggestions for their care. These fibres have a natural crispness and a resistance to sunlight. But they also have a tendency to become dull and gray, so should be washed frequently to prevent heavy soiling.

Fold this type of curtain when you take it down for washing. If you bunch them instead, you create creases which will be very difficult to remove. Soak the folded curtains in cool water for 15 minutes to loosen some of the dust and dirt. Then drain the water and lift the curtains out, taking care not to squeeze or wring them. Squeezing and wringing these materials can produce wrinkles which may never be removed. Avoid hot water as well; hot water sets creases in synthetic fabrics.

Wash the folded curtains in cool water and heavy-duty detergent or soap. Swish them around for a few minutes and let stand for 5 minutes. Drain water off and rinse the curtains—still folded—in cool water. If your water is hard, you may get whiter results by using a water softener in the first rinse. Repeat the rinsing until the rinse water remains clear .

Blot the folded curtains with thick towels and hang them on a firm rod or line. If you hang them carefully and finger press the hem or frills, the curtains should not require ironing.

SPEAKING OF LAUNDERING

Pride in a line of snowy white clothes is typical of homemakers. We would all like our laundry to be white and bright.

Many times yellowed or dingy clothes are a result of hard water, using the wrong soap or detergent or using poor laundry methods.

For help with your "washday blues," write to me for the "Home Laundry Guide." This bulletin has been prepared by the Department of Agriculture and is free on request.

One must be poor to know the luxury of giving.

F. U. A.
AUTO & FIRE
INSURANCE
with Co-operative
Fire & Casualty Co.
— DISCOUNT —
on Farm Cars and Trucks
BERT BLIMKIE
F.U.A. Insurance Agent
Phone 643-3622 — Carmangay
Alberta Wheat Pool No. 1

elephant brand

Fertilize this Fall with
GRANULAR 34-0-0 or
GRANULAR 45-0-0 (Urea)

Your soil needs nitrogen right now for better crops next spring. Elephant Brand has the two best high-nitrogen fertilizers on the market: Granular 34-0-0 and Granular 45-0-0 (Urea).
Your Elephant Brand dealer can help you choose the right one for your fall fertilizing program. He's backed by the expert advice of his district Cominco Agronomist. See him today.
Cominco Ltd./Calgary, Alberta

VULCAN
Noble Blade Sales & Service 485-2333
NOBLEFORD
Noble Blade Sales & Service 824-3255
HERRONTON
R. G. Despas 684-3535
MILO
L. H. Phillips & Son Limited 444-3766

TRY OUR
TV
RENTAL SERVICE

If TV rental is more convenient to you, come in and talk it over. We have several sets ready to go, one of which might fill your needs. Rentals by the week or month.

M-J ELECTRIC LTD.
ELECTRICAL CONTRACTING & MAINTENANCE
In the Old Post Office Building, Vulcan
Gordon Orr, Manager
Office Phone: 485-2766 Home: 485-2198

ROYAL CAFE

WEEKEND SPECIALS

FRIDAY—
Fish & Chips, only ..... .75
Pineapple Chicken, with Chicken Chop Suey & White Rice 1.00

SAT. & SUN.—
Roast Leg of Veal, only ..... .95
Deep Fried Shrimps, with Chicken Fried Rice 1.00

Children Under 12 Years— 50¢

— WE SPECIALIZE IN CHINESE DISHES —
and have Specials Every Weekend — Phone 485-2418

Have you ever wondered...

... how much it costs for complete hospital care in Alberta?

Five dollars the first day, and $2.50 for each day thereafter, for active treatment hospital care—that's all any Alberta resident has to pay to receive all of the services prescribed by his doctor as necessary to his recovery while in a general hospital. The remainder of the costs are paid by the Alberta Hospitalization Benefits Plan, administered by Hospital Services, Alberta Department of Health. The Plan also provides for out-patient services, paying 80 per cent of the charges, and makes auxiliary hospital care available to qualified patients for only $1.50 a day. The patient chooses his own hospital, when feasible, and if his doctor considers that he requires active treatment, there is no limit on the length of stay for which the patient is eligible. Out-of-province coverage is also provided by the Alberta Hospitalization Benefits Plan.

... what is the most important subject to Alberta's deaf school children?

Communication is the prime necessity, for, before he can begin his studies, the deaf pupil must learn to communicate with his teacher and with his fellow students. At the Alberta School for the Deaf, a branch of the Alberta Department of Education, students spend the first three years learning vocabulary, spoken and written language and sense training before they begin regular school subjects. To teach these, a combined method of instruction is used, utilizing speech, speech reading, auditory training and finger spelling. Pupils begin this preparatory course at the age of five and have the opportunity to progress to Grade X if they have the ability and the desire. For the older pupils, pre-vocational courses are offered in Home Economics, Industrial Arts and Business Education. The Alberta School for the Deaf accepts children of residents of Alberta, and Indian or Eskimo children from the North West Territories, wards of the Federal Government. The school has a capacity of 144 pupils.

... where Alberta's firemen learn their trade?

Every year, officers and potential officers from fire departments all across the province go to school . . . the Alberta Fire Training School in Vermilion. There, they take a five week course covering all aspects of their responsibilities, from actual fire-fighting to administrative work. Fire Officers Training Courses are available to all volunteer fire departments and to those professional departments which do not have their own training programs. Successful graduates receive a set of lecture notes and materials to enable them to pass along the acquired skills and knowledge to their own local fire fighters. There is no fee charged for the training and free room and board are provided for candidates from within Alberta. The Alberta Fire Training School is conducted by, and equipment, instructors and me-

thods of training are all provided by, the Office of the Fire Commissioner, Alberta Provincial Secretary's Department.

... about the beautiful photographs which display Alberta to non-Albertans?

From West Germany to North Carolina, from Burma to Birmingham, people the world over are learning about Alberta from publications illustrated with life-like color photographs. The projection of this attractive image of our province is the work of the Film and Photographic Branch of the Alberta Department of Industry and Development, whose staff takes and processes those pictures used in government publications. In addition to showing Alberta to non-resi-

dents, the Film and Photo Branch also helps to keep Albertans up to date on the doings of the government, as they produce photos and film clips of newsworthy events for reproduction in newspapers and on television. Government photographs produced by the Branch are not available for direct advertising use, or to private individuals or firms for decorative purposes.

... what tops the agricultural "best seller" list in Alberta?

Actually, it's a publication called "Chemical Weed Control". Each year, 12,000 of these technical aids to farmers are distributed by the Publications and Visual Aids Branch of the Extension Division, Alberta Department of Agriculture. Next most popular is "The Alberta Farm Guide", closely followed by "The Horticultural Guide", each with a distribution of approximately 7,000 annually. Altogether, about 32,000 publications, covering all agricultural subjects from farm management to pest control, are supplied free to Alberta farmers each month, keeping them advised on new techniques and developments in food production.

PROVINCE OF ALBERTA

For further information write:
Publicity Bureau, Room 245
Highways Building, Edmonton

Mr. and Mrs. George Heather were Enchant visitors on Sunday.

Holiday weekend visitors at the Bob Todd home were Mrs. Roberta Davis and Karen Todd of Edmonton and Brock Davis and Gloria Smart of Calgary.

Mrs. Marjorie Geddes of Vancouver, B.C., spent the Thanksgiving weekend with her parents, Mr. and Mrs. Ed Kehr.

Holiday weekend guests at the home of Mrs. H. H. Mumby were Mr. and Mrs. Garth Olson of Ponoka and Larry Mumby of Edmonton.

Mrs. Carrie McIntyre is spending the week with Mrs. Frieda McRoberts and on Wednesday accompanied Mr. and Mrs. Roy McIntyre to Lethbridge.

Mrs. C. L. Kuykendall spent the holiday weekend at the home of her son-in-law and daughter, Mr. and Mrs. Lloyd Mjolsness in Calgary.

Charles Ottewell spent Thanksgiving weekend at the home of his daughter, Mrs. Dorothy Gooder, in Lethbridge.

Rev. E. C. O'Brien of Calgary, who has recently conducted missionary crusades in the West Indies and Africa, will be at the Vulcan Pentecostal Tabernacle on Sunday, Oct. 22. He will have his puppet Gregory at Sunday School and at the evening service will show slides of his missionary tours.

Friends of C. L. Kuykendall will be sorry to learn that he spent several days in hospital this week.

The 2nd Vulcan Brownie Pack will hold its first meeting of the season in the Scout Hall on Tuesday, Oct. 17, at 3:45 p.m.

Mr. and Mrs. Wilfred Schauerman of Calgary are being congratulated on the birth of a daughter, born Monday, Oct. 9. Mrs. Schauerman is the former Lynda Coombes of Vulcan.

Friends of E. G. McPherson will regret to learn that he is presently confined to the Foothills hospital in Calgary.

Mrs. Laverne Myers spent Thanksgiving at the Rex Caldwell home at Champion.

Mr. and Mrs. Clayton Clarkson and family have taken up residence in their newly completed home.

BRIEF ITEMS OF LOCAL INTEREST

Valerie Graham and Donalda Shields of the University of Alberta, Edmonton were holiday weekend visitors at the Lloyd Graham home.

Guests at the George Heather home on Tuesday were Mr. and Mrs. Russel Mills of Calgary and Paul Lecuyer of the Dawson Lodge.

Sunday visitors at the Norman Hilz home were Mr. and Mrs. Alex Hilz and Mr. and Mrs. E. Tetz of Calgary.

Mr. and Mrs. Bill Wylie and family spent the long weekend at the Red Deer home of Mr. and Mrs. Laverne Crabb.

Mr. and Mrs. Roy McIntyre and boys were among those from the district who attended the football game in Calgary on Saturday.

Mr. and Mrs. Bob Jamison spent the holiday weekend at the Calgary home of their son-in-law and daughter, Mr. and Mrs. Jim Walker.

Mr. and Mrs. Wes Stolz and family of Medicine Hat visited with the latter's brother-in-law and sister, Rev. and Mrs. M. R. Heebner over the weekend.

Mr. and Mrs. Eric Delmert and Mr. and Mrs. Ed Hartung and families spent the holiday weekend at Medicine Hat.

Mr. and Mrs. Wally McIntyre were Sunday callers at the LaRoche and Sales homes en route to their Lethbridge home after spending a short visit in Calgary.

Rev. and Mrs. J. F. Lynn and Regan spent a few days in Edmonton last week on business and also visited with Mrs. Lynn's parents. The next few weeks will be busy ones for the couple, as they prepare to leave Vulcan for missionary service in Liberia, West Africa.

Friends of Mrs. Percy Clark will regret to learn that she was admitted to the Foothills Hospital in Calgary at the weekend.

Mr. and Mrs. Keith Healy and family spent the long weekend at Fairmount Springs, B.C.

Mr. and Mrs. O. B. Roe were Sunday Thanksgiving dinner guests at the Pat Roe home.

Did You Know?

GREAT WITH GUYS

GREAT WITH GIRLS

G.W.G. CLOTHING

- CHILDREN'S
- BOYS'
- TEENS'
- LADIES'
- MEN'S

- TEEN-KING COUGAR CORDS
- CORDUROY COWBOY KINGS
- LADIES' CHECK NEV'R-PRESS

Robinson Stores

PHONE 485-2420 VULCAN

New Fall Arrivals in JEWELLERY

See the Men's Electric Timex

BASSETT'S JEWELLERY

VULCAN THEATRE

THURS., FRI., & SAT., OCT. 12-13-14, AT 8:00 P.M.
The man with no name is back . . .
"FOR A FEW DOLLARS MORE"
— TECHNICOLOR —

MATINEE SATURDAY, OCT. 14th, AT 2:30 P.M.
TUESDAY & WEDNESDAY, OCT. 17-18, AT 8:00 P.M.
"HEL-P-P! I'M IN O-ORBIT!"
"THE RELUCTANT ASTRONAUT"
Starring Don Knotts, Leslie Nielsen, Joan Freeman, Jeanette Nolan and Arthur O'Connell
— TECHNICOLOR —

TURTLENECK T-SHIRTS

- Long sleeves.
- 100% nylon stretch.
- Machine washable.
- Available in white, black and colors.

FEATURE VALUE 2.99

Long Sleeve Shirt Blouses

- Koratron perma-press.
- Machine washable.
- White and colors.

AT ONLY 2.99

JUST ARRIVED! Shaggy Haired CAR COATS

- Borg fabric.
- Quilted lined.

36.00

Betty Ann SHOPPE
VULCAN'S SMART STYLE CENTRE

Vulcan Food Market

Phone 485-2156— Free Delivery. Two Deliveries Daily— 11:00 a.m. and 4:00 p.m.
SPECIALS EFFECTIVE:— THURSDAY, FRIDAY AND SATURDAY

QUALITY AND PRICES ...that Keep customers

Beef Sale

Fronts — Cut and wrapped. Lb. ..... .49

Sides — Baby Beef. Cut and wrapped. Lb. ..... .59

BEEF SAUSAGE Lb. ..... .59

VEAL PATTIES Pan-ready. Lb. ..... .59

PORK SPARE RIBS Medium. Lb. ..... .55

COTTAGE ROLLS Sweet Pickle. Lb. ..... .77

"FRESHEST BY FAR" QUALITY PRODUCE

CARROTS, 3-lb. bag 39

Apples B.C. MacIntosh Handi-Pak, each 2.59

BANANAS, Golden Ripe Chiquita . . 6 lbs. $1

LETTUCE, crisp, large heads, 2 heads . . .49

GRAPEFRUIT Ruby Red, size 48's 8/.98

CABBAGE, new solid, econ., 2 lbs. 19

Frozen Foods

ALPHA ICE CREAM 1st quality, ½ Gals. ..... .99

MEAT PIES Swanson Beef, Chicken and Turkey— 3 for .89

STRAWBERRIES Fraser Vale Fancy— 2 for .79

COD FISH STICKS 8 oz.— 2 pkgs. .79

ROBIN HOOD FLOUR 20 lbs. . . . 1.69

Raisins Sultana, 2 lbs. ..... .59

VEGETABLE OIL Sunberta, 32 oz. ..... .79

ICING SUGAR 2-lb. pak 2/.49

COFFEE MATE 11 oz. ..... .89

PASTRY LARD 1-lb. pkg. 3/.69

CHOCOLATE CHIPS Bakers, 15 oz. ..... .59

Sugar White granulated, 10 lbs. .... .98

FAMILY TISSUES Scott, rolls 8/.89

SCOTTIES Pop-up, 400's 3/.98

SERVIETTES Scott white, 180's ..... .49

PERFEX BLEACH 160 oz. ..... .87

TIDE DETERGENT King Size 1.59

ZEST SOAP Bath or Regular, deal pak ..... .49

HONEY BOY KING SIZE BREAD 5 varieties. 5 loaves . . . 1.00

PERKY Cat and Dog Food 8/.89

SQUIRREL PEANUT BUTTER 48 oz. ..... .99

CHICKEN IN A BISKET. New Christies Party Snack Cracker, pkg. ..... .39

DARES BISCUITS 2 bags 1.09

POPPING CORN 2 lbs. ..... .39

KRAFT CARAMELS 14 oz. .. 2/.89

SUN RYPE CLEAR, 48 OZ. APPLE JUICE 3 for 1.00

FRUIT COCKTAIL 15 oz. 3/.89

MUSHROOMS Stems and pieces, 10 oz. ..... 3/$1

POLSKI DILLS Rose Brand, 48 oz. ..... .89

POTATO CHIPS Tri-pak ..... 2/$1